

**NOTICE!!**

**These documents have been scanned!**

**Do not place un-scanned documents beneath this notice!**

**Do not remove this notice from this file!**

GPO Jacket No. 560-102  
Print Order 61540  
Rise Business Services, LLC  
Job=AZ15 5/13/2019



Box Number= AZ15045



Claim Begin-End: AMC417639-AMC417666

1 Initial Receipt



AZ15045-20

AMC416896-AMC417639

**United States Department of the Interior**  
**Bureau of Land Management**  
 LANDS/RECREATION & PLANNING  
 ONE N CENTRAL AVE  
 PHOENIX, AZ 85004 -2203  
 Phone: 602-417-9200

Receipt

No: 2661135

Transaction #: 2742136		<b>ENTERED INTO COMPUTER</b>
Date of Transaction: 09/21/2012		
CUSTOMER:		OCT 02 2012 <i>PS</i>
JAMES MORRIS PO BOX 125 QUARTZSITE, AZ 85346-0125 US		

LINE #	QTY	DESCRIPTION	REMARKS	UNIT PRICE	TOTAL
1	28.00	LOCATABLE MINERALS / MINING CLAIMS- NEW, UNADJUD, ONE OR MORE AUTH NOS / NEW MINING CLAIM LOCATION FEE \$34 <b>CASES:</b> AMC417639/\$34.00, AMC417640/\$34.00, AMC417641/\$34.00, AMC417642/\$34.00, AMC417643/\$34.00, AMC417644/\$34.00, AMC417645/\$34.00, AMC417646/\$34.00, AMC417647/\$34.00, AMC417648/\$34.00, AMC417649/\$34.00, AMC417650/\$34.00, AMC417651/\$34.00, AMC417652/\$34.00, AMC417653/\$34.00, AMC417654/\$34.00, AMC417655/\$34.00, AMC417656/\$34.00, AMC417657/\$34.00, AMC417658/\$34.00, AMC417659/\$34.00, AMC417660/\$34.00, AMC417661/\$34.00, AMC417662/\$34.00, AMC417663/\$34.00, AMC417664/\$34.00, AMC417665/\$34.00, AMC417666/\$34.00		- n/a -	952.00
2	28.00	LOCATABLE MINERALS / MINING CLAIMS- NEW, UNADJUD, ONE OR MORE AUTH NOS / NEW MINING CLAIM MAINT FEE \$140 <b>CASES:</b> AMC417639/\$140.00, AMC417640/\$140.00, AMC417641/\$140.00, AMC417642/\$140.00, AMC417643/ \$140.00, AMC417644/\$140.00, AMC417645/\$140.00, AMC417646/\$140.00, AMC417647/\$140.00, AMC417648/ \$140.00, AMC417649/\$140.00, AMC417650/\$140.00, AMC417651/\$140.00, AMC417652/\$140.00, AMC417653/ \$140.00, AMC417654/\$140.00, AMC417655/\$140.00, AMC417656/\$140.00, AMC417657/\$140.00, AMC417658/ \$140.00, AMC417659/\$140.00, AMC417660/\$140.00, AMC417661/\$140.00, AMC417662/\$140.00, AMC417663/ \$140.00, AMC417664/\$140.00, AMC417665/\$140.00, AMC417666/\$140.00		- n/a -	3920.00
		LOCATABLE MINERALS / MINING CLAIMS- NEW, UNADJUD, ONE OR MORE AUTH NOS / NEW MINING CLAIM PROCESSING FEE \$15 <b>CASES:</b> AMC417639/\$15.00, AMC417640/\$15.00,			

3	28.00	AMC417641/\$15.00, AMC417642/\$15.00, AMC417643/\$15.00, AMC417644/\$15.00, AMC417645/\$15.00, AMC417646/\$15.00, AMC417647/\$15.00, AMC417648/\$15.00, AMC417649/\$15.00, AMC417650/\$15.00, AMC417651/\$15.00, AMC417652/\$15.00, AMC417653/\$15.00, AMC417654/\$15.00, AMC417655/\$15.00, AMC417656/\$15.00, AMC417657/\$15.00, AMC417658/\$15.00, AMC417659/\$15.00, AMC417660/\$15.00, AMC417661/\$15.00, AMC417662/\$15.00, AMC417663/\$15.00, AMC417664/\$15.00, AMC417665/\$15.00, AMC417666/\$15.00		- n/a -	420.00
4	8.00	LOCATABLE MINERALS / MINING CLAIMS-NEW,UNADJUD, ONE OR MORE AUTH NOS / NEW MINING CLAIM LOCATION FEE \$34 <b>CASES:</b> AMC417667/\$34.00, AMC417668/\$34.00, AMC417669/\$34.00, AMC417670/\$34.00, AMC417671/\$34.00, AMC417672/\$34.00, AMC417673/\$34.00, AMC417674/\$34.00		- n/a -	272.00
5	8.00	LOCATABLE MINERALS / MINING CLAIMS-NEW,UNADJUD, ONE OR MORE AUTH NOS / NEW MINING CLAIM MAINT FEE \$140 <b>CASES:</b> AMC417667/\$140.00, AMC417668/\$140.00, AMC417669/\$140.00, AMC417670/\$140.00, AMC417671/\$140.00, AMC417672/\$140.00, AMC417673/\$140.00, AMC417674/\$140.00		- n/a -	1120.00
6	8.00	LOCATABLE MINERALS / MINING CLAIMS-NEW,UNADJUD, ONE OR MORE AUTH NOS / NEW MINING CLAIM PROCESSING FEE \$15 <b>CASES:</b> AMC417667/\$15.00, AMC417668/\$15.00, AMC417669/\$15.00, AMC417670/\$15.00, AMC417671/\$15.00, AMC417672/\$15.00, AMC417673/\$15.00, AMC417674/\$15.00		- n/a -	120.00
7	1.00	LOCATABLE MINERALS / MINING CLAIMS-NOT NEW-UNADJUD,ONE AUTH NO. ONLY / MINING CLAIM MONEY RECEIVED <b>CASES:</b> AMC349802/\$40.00	QCD - 4	- n/a -	40.00
<b>TOTAL:</b>					<b>\$6,844.00</b>

PAYMENT INFORMATION			
1	AMOUNT:	1844.00	POSTMARKED: N/A
	TYPE:	CASH	RECEIVED: 09/21/2012
	NAME:	MORRIS, JAMES PO BOX 125 QUARTZSITE AZ 85346-0125 US	
2	AMOUNT:	5000.00	POSTMARKED: N/A
	TYPE:	CHECK	RECEIVED: 09/21/2012
	CHECK NO:	009378367	
	NAME:	MORRIS, JAMES PO BOX 125 QUARTZSITE AZ 85346-0125 US	

REMARKS
---------

This receipt was generated by the automated BLM Collections and Billing System and is a paper representation of a portion of the official electronic record contained therein.



**NOTICE!!**

**These documents have been scanned!**

**Do not place un-scanned documents beneath this notice!**

**Do not remove this notice from this file!**

GPO Jacket No. 560-102  
Print Order 61540  
Rise Business Services, LLC  
Job=AZ15 5/13/2019



Box Number= AZ15045



Claim Begin-End: AMC417639-AMC417666

2 Correspondence



AZ15045-20

AMC416896-AMC417639

**NO  
DOCUMENTS  
FOUND**

NO DOCUMENTS FOUND  
NO DOCUMENTS FOUND

AMC 417639

2014-02793  
Page 1 of 4  
Requested By: Aspen Golbal Trading  
SHELLY D BAKER, RECORDER  
OFFICIAL RECORDS OF LA PAZ COUNTY, AZ  
08-25-2014 12:23 PM Recording Fee \$10.00

RECORDING REQUESTED BY  
APN:

WHEN RECORDED MAIL TO  
Aspen Global Trading Inc.  
17800 Castleton St. #690  
City of Industry, CA 91748

SPACE ABOVE THIS LINE FOR RECORDER'S USE

**QUITCLAIM DEED**

For the consideration of Ten Dollars,  
receipt of which is hereby acknowledged, James D. Morris,

do hereby quitclaim to Aspen Global Trading Inc.,

the following real property situated in La Paz County, Arizona:

\*\*\* See "Exhibit A" attached hereto and made a part hereof \*\*\*

Dated: 8-25-2014

James D Morris  
Signature

\_\_\_\_\_  
Signature

State of Arizona  
County of La Paz

The foregoing instrument was acknowledged before me this 25<sup>th</sup> day of August, 2014  
by JAMES D. MORRIS

Loretta A. Warner  
Notary Public  
My commission expires: 4/2/2017

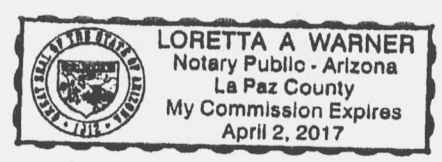

RECEIVED  
M AZ STATE OFFICE  
2014 AUG 28 P 1:00  
PHOENIX, ARIZONA

ENTERED  
SEP 09 2014  
BY: Jm

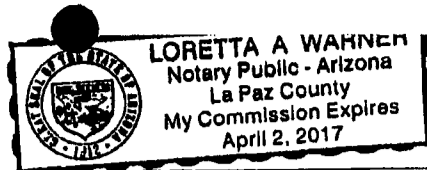

" EXHIBIT A "

LINE NO.	AMC NUMBER	CLAIM/SITE NAME	COUNTY RECORDER DATA LAPAZ	TWP	RNG	SEC
1	417639	PAYMASTER EXT. 1000	2012-04310	7N	17W	20
2	417640	PAYMASTER EXT 1001	2012-04311	7N	17W	20
3	417641	PAYMASTER EXT 1002	2012-04312	7N	17W	20
4	417642	PAYMASTER EXT 1003	2012-04313	7N	17W	20
5	417643	PAYMASTER EXT 1004	2012-04314	7N	17W	20
6	417644	PAYMASTER EXT 1005	2012-04315	7N	17W	20
7	417645	PAYMASTER EXT 1006	2012-04316	7N	17W	20
8	417646	PAYMASTER EXT 1007	2012-04317	7N	17W	20
9	417647	PAYMASTER EXT 1008	2012-04318	7N	17W	20
10	417648	PAYMASTER EXT 1009	2012-04319	7N	17W	20
11	417649	PAYMASTER EXT <sup>1010</sup>	2012-04320	7N	17W	20
12	417650	PAYMASTER EXT <sup>1011</sup>	2012-04321	7N	17W	20
13	417651	PAYMASTER EXT <sup>1012</sup>	2012-04322	7N	17W	20
14	417652	PAYMASTER EXT <sup>1013</sup>	2012-04323	7N	17W	20
15	417653	PAYMASTER EXT <sup>1014</sup>	2012-04324	7N	17W	20
16	417654	PAYMASTER EXT <sup>1015</sup>	2012-04325	7N	17W	20
17	417655	PAYMASTER EXT <sup>1016</sup>	2012-04326	7N	17W	19
18	417656	PAYMASTER EXT <sup>1017</sup>	2012-04327	7N	17W	19
19	417657	PAYMASTER EXT <sup>1018</sup>	2012-04328	7N	17W	19
20	417658	PAYMASTER EXT <sup>1019</sup>	2012-04329	7N	17W	19
21	417659	PAYMASTER EXT <sup>1020</sup>	2012-04330	7N	17W	19
22	417660	PAYMASTER EXT <sup>1021</sup>	2012-04331	7N	17W	19
23	417661	PAYMASTER EXT <sup>1022</sup>	2012-04332	7N	17W	19
24	417662	PAYMASTER EXT <sup>1023</sup>	2012-04333	7N	17W	19
25	417663	PAYMASTER EXT <sup>1024</sup>	2012-04334	7N	17W	19
26	417664	PAYMASTER EXT <sup>1025</sup>	2012-04335	7N	17W	19
27	417665	PAYMASTER EXT <sup>1026</sup>	2012-04336	7N	17W	19
28	417666	PAYMASTER EXT <sup>1027</sup>	2012-04337	7N	17W	19

28/50

RECEIVED  
 LM AZ STATE OFFICE  
 2014 AUG 28 P 1:00  
 PHOENIX, ARIZONA





SECTION 20

EXHIBIT A

TOWNSHIP 7N, RANGE 17W

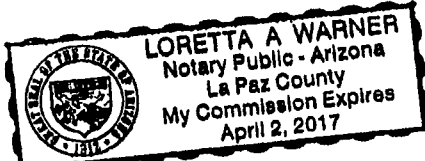
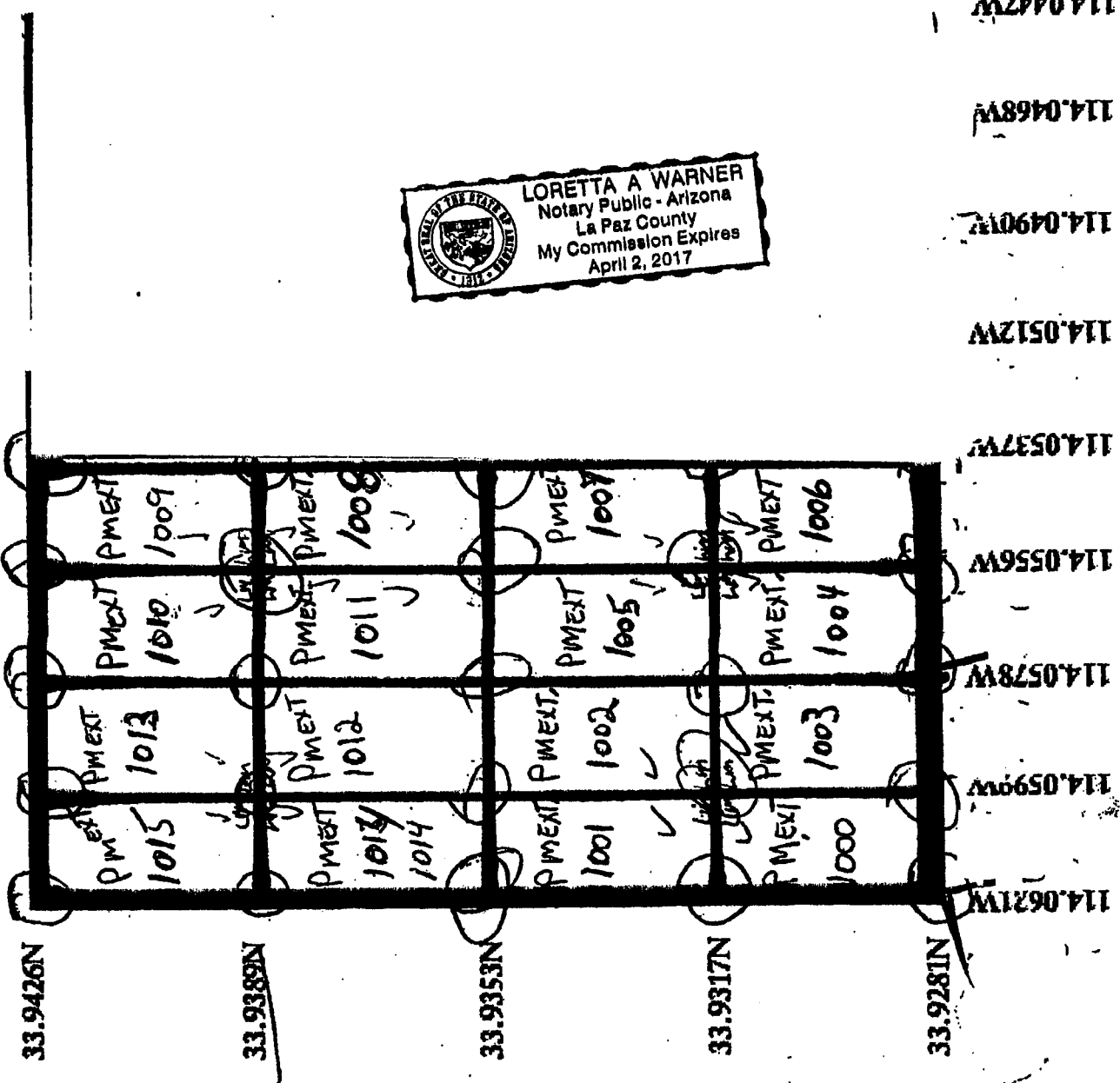



RECEIVED  
M AZ STATE OFFICE  
2014 AUG 28 P 1:00  
PHOENIX, ARIZONA

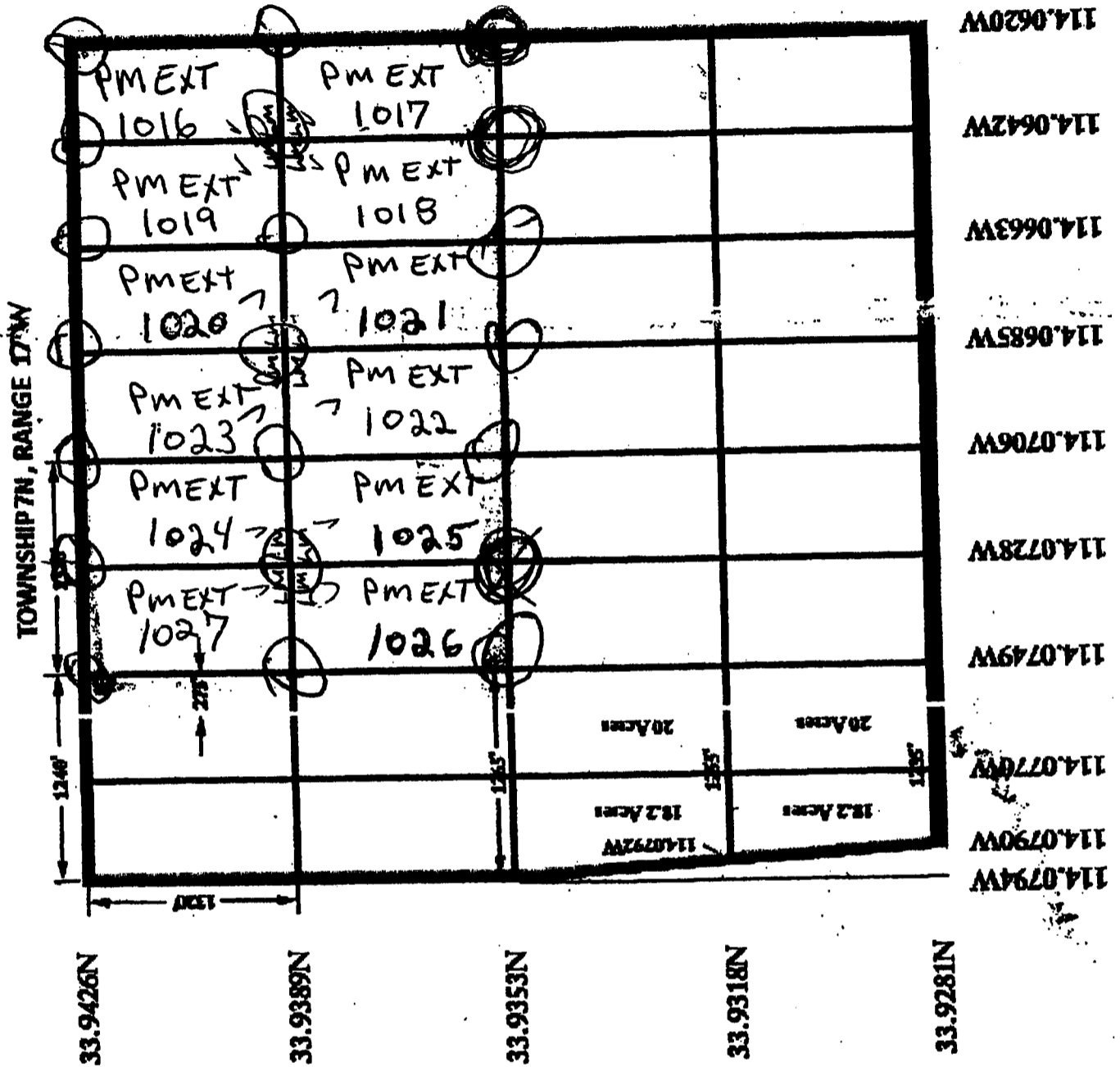

SECTION 19

"EXHIBIT A"



**LORETTA A WARNER**  
 Notary Public - Arizona  
 La Paz County  
 My Commission Expires  
 April 2, 2017

RECEIVED  
 LAZ STATE OFFICE  
 2014 AUG 28 P 1:00  
 PHOENIX, ARIZONA

**United States Department of the Interior**  
**Bureau of Land Management**  
 LANDS/RECREATION & PLANNING  
 ONE N CENTRAL AVE  
 PHOENIX, AZ 85004 -2203  
 Phone: 602-417-9200

Receipt

No: 3115864

<b>Transaction #:</b> 3207604	
<b>Date of Transaction:</b> 08/28/2014	
<b>CUSTOMER:</b>	
JAMES MORRIS PO BOX 125 QUARTZSITE, AZ 85346-0125 US	

LINE #	QTY	DESCRIPTION	REMARKS	UNIT PRICE	TOTAL
1	1.00	LOCATABLE MINERALS / MINING CLAIMS- NOT NEW-UNADJUD, ONE AUTH NO. ONLY / MINING CLAIM MONEY RECEIVED CASES: AMC417639/\$280.00	TRF (28)	- n/a -	280.00
<b>TOTAL:</b>					<b>\$280.00</b>

PAYMENT INFORMATION			
1	AMOUNT:	280.00	POSTMARKED: N/A
	TYPE:	CHECK	RECEIVED: 08/28/2014
	CHECK NO:	1218	
	NAME:	ASPEN GLOBAL TRADING INC 223 E GARVEY AVE STE 118 MONTEREY PARK CA 91755 US	

REMARKS

This receipt was generated by the automated BLM Collections and Billing System and is a paper representation of a portion of the official electronic record contained therein.

**NOTICE!!**

**These documents have been scanned!**

**Do not place un-scanned documents beneath this notice!**

**Do not remove this notice from this file!**

GPO Jacket No. 560-102  
Print Order 61540  
Rise Business Services, LLC  
Job=AZ15 5/13/2019



Box Number= AZ15045



Claim Begin-End: AMC417639-AMC417666

3 Transfers



AZ15045-20

AMC416896-AMC417639



**NO  
DOCUMENTS  
FOUND**

NO DOCUMENTS FOUND  
NO DOCUMENTS FOUND

**NOTICE!!**

**These documents have been scanned!**

**Do not place un-scanned documents beneath this notice!**

**Do not remove this notice from this file!**

GPO Jacket No. 560-102  
Print Order 61540  
Rise Business Services, LLC  
Job=AZ15 5/13/2019



Box Number= AZ15045



Claim Begin-End: AMC417639-AMC417666

4 Miscellaneous



AZ15045-20

AMC416896-AMC417639

**NO  
DOCUMENTS  
FOUND**

NO DOCUMENTS FOUND  
NO DOCUMENTS FOUND



**NOTICE!!**

**These documents have been scanned!**

**Do not place un-scanned documents beneath this notice!**

**Do not remove this notice from this file!**

GPO Jacket No. 560-102  
Print Order 61540  
Rise Business Services, LLC  
Job=AZ15 5/13/2019



Box Number= AZ15045



Claim Begin-End: AMC417639-AMC417666

5 Annual Filings



AZ15045-20

AMC416896-AMC417639



DEPARTMENT OF THE INTERIOR  
BUREAU OF LAND MANAGEMENT  
MINING CLAIMS

Run Date/Time: 9/11/2018

MC Maintenance Fees Paid Through the BLM Pay Portal  
(by Date Paid)

Page 690 Of 723

**CBS Receipt: 4253074**

Printed For Lead File # AMC417639

Agency Tracking ID: 1535848057

Assessment Year: 2019

Number of BLM Serial Nr: 53

Paid On: 9/2/2018

Total Amount Paid: \$8,215.00

Claim Name	BLM Serial No	Lead File No	Amount Paid
NOBLE-QUEEN #1	AMC404146	AMC404145	\$155.00
NOBLE-QUEEN #9	AMC404148	AMC404145	\$155.00
NOBLE QUEEN #2	AMC409447	AMC409446	\$155.00
NOBLE QUEEN #3	AMC409448	AMC409446	\$155.00
NOBLE QUEEN #4	AMC409449	AMC409446	\$155.00
NOBLE QUEEN #5	AMC409450	AMC409446	\$155.00
NOBLE QUEEN #6	AMC409451	AMC409446	\$155.00
NOBLE QUEEN #7	AMC409452	AMC409446	\$155.00
NOBLE QUEEN #8	AMC409453	AMC409446	\$155.00
NOBLE QUEEN #10	AMC409454	AMC409446	\$155.00
NOBLE QUEEN #11	AMC409455	AMC409446	\$155.00
NOBLE QUEEN #12	AMC409456	AMC409446	\$155.00
NOBLE QUEEN #13	AMC409457	AMC409446	\$155.00
NOBLE QUEEN #14	AMC409458	AMC409446	\$155.00
NOBLE QUEEN #15	AMC409459	AMC409446	\$155.00
NOBLE QUEEN #16	AMC409460	AMC409446	\$155.00
PAYMASTER EXT 1000	AMC417639	AMC417639	\$155.00
PAYMASTER EXT 1001	AMC417640	AMC417639	\$155.00
PAYMASTER EXT 1002	AMC417641	AMC417639	\$155.00
PAYMASTER EXT 1003	AMC417642	AMC417639	\$155.00
PAYMASTER EXT 1004	AMC417643	AMC417639	\$155.00
PAYMASTER EXT 1005	AMC417644	AMC417639	\$155.00
PAYMASTER EXT 1006	AMC417645	AMC417639	\$155.00
PAYMASTER EXT 1007	AMC417646	AMC417639	\$155.00

NO WARRANTY IS MADE BY BLM FOR USE OF THE DATA FOR PURPOSES NOT INTENDED BY BLM

**DEPARTMENT OF THE INTERIOR  
BUREAU OF LAND MANAGEMENT  
MINING CLAIMS**

Run Date/Time: 9/11/2018

**MC Maintenance Fees Paid Through the BLM Pay Portal  
(by Date Paid)**

Page 691 Of 723

PAYMASTER EXT 1008	AMC417647	AMC417639	\$155.00
PAYMASTER EXT 1009	AMC417648	AMC417639	\$155.00
PAYMASTER EXT 1010	AMC417649	AMC417639	\$155.00
PAYMASTER EXT 1011	AMC417650	AMC417639	\$155.00
PAYMASTER EXT 1012	AMC417651	AMC417639	\$155.00
PAYMASTER EXT 1013	AMC417652	AMC417639	\$155.00
PAYMASTER EXT 1014	AMC417653	AMC417639	\$155.00
PAYMASTER EXT 1015	AMC417654	AMC417639	\$155.00
PAYMASTER EXT 1016	AMC417655	AMC417639	\$155.00
PAYMASTER EXT 1017	AMC417656	AMC417639	\$155.00
PAYMASTER EXT 1018	AMC417657	AMC417639	\$155.00
PAYMASTER EXT 1019	AMC417658	AMC417639	\$155.00
PAYMASTER EXT 1020	AMC417659	AMC417639	\$155.00
PAYMASTER EXT 1021	AMC417660	AMC417639	\$155.00
PAYMASTER EXT 1022	AMC417661	AMC417639	\$155.00
PAYMASTER EXT 1023	AMC417662	AMC417639	\$155.00
PAYMASTER EXT 1024	AMC417663	AMC417639	\$155.00
PAYMASTER EXT 1025	AMC417664	AMC417639	\$155.00
PAYMASTER EXT 1026	AMC417665	AMC417639	\$155.00
PAYMASTER EXT 1027	AMC417666	AMC417639	\$155.00
NOBLE QUEEN 25	AMC417667	AMC417667	\$155.00
NOBLE QUEEN 26	AMC417668	AMC417667	\$155.00
NOBLE QUEEN 27	AMC417669	AMC417667	\$155.00
NOBLE QUEEN 28	AMC417670	AMC417667	\$155.00
NOBLE QUEEN 29	AMC417671	AMC417667	\$155.00
NOBLE QUEEN 30	AMC417672	AMC417667	\$155.00
NOBLE QUEEN 31	AMC417673	AMC417667	\$155.00
NOBLE QUEEN 32	AMC417674	AMC417667	\$155.00
NOBLE QUEEN #33	AMC418139	AMC418139	\$155.00

**United States Department of the Interior**

**Bureau of Land Management**

BUSINESS & SUPPORT SVCS DIV

ONE N CENTRAL AVE SUITE 800

PHOENIX, AZ 85004 -4427

Phone: 602-417-9200

Receipt

No:

4253074

<b>Transaction #:</b> 4368592	
<b>Date of Transaction:</b> 09/01/2018	
CUSTOMER:	
JOANNE ZHANG 1064 DOVERFIELD AVE. HACIENDA HTS,CA 91745 US	

LINE #	QTY	DESCRIPTION	REMARKS	UNIT PRICE	TOTAL
1	1.00	LOCATABLE MINERALS / MINING CLAIMS-NOT NEW-UNADJUD,ONE AUTH NO. ONLY / MINING CLAIM MONEY RECEIVED <b>CASES:</b> AMC417673/\$8215.00		- n/a -	8215.00
<b>TOTAL:</b>					<b>\$8,215.00</b>

PAYMENT INFORMATION			
NOTE: Items will appear on credit card statement as "BLM O Mining Claim".			
1	AMOUNT:	8215.00	POSTMARKED: N/A
	TYPE:	CREDIT CARD	RECEIVED: 09/01/2018
	NAME:	JOANNE ZHANG 1064 DOVERFIELD AVE. HACIENDA HTS CA 91745 US	
	CARD NO:	XXXXXXXXXXXX2816	AUTH CODE: 75814G
	NAME ON CARD:	JOANNE ZHANG	
	SIGNATURE:		

REMARKS

This receipt was generated by the automated BLM Collections and Billing System and is a paper representation of a portion of the official electronic record contained therein.



**DEPARTMENT OF THE INTERIOR  
BUREAU OF LAND MANAGEMENT  
MINING CLAIMS**

**MC Maintenance Fees Paid Through the BLM Pay Portal**

**CBS Receipt: 3957378**

Printed For Lead File # AMC417639

Agency Tracking ID: 1503626115

Assessment Year: 2018

Number of BLM Serial Nr: 53

Paid On: 08/24/2017

Total Amount Paid: \$8,215.00

Claim Name	BLM Serial No	Lead File No	Amount Paid
NOBLE-QUEEN #1	AMC404146	AMC404145	\$155.00
NOBLE-QUEEN #9	AMC404148	AMC404145	\$155.00
NOBLE QUEEN #2	AMC409447	AMC409446	\$155.00
NOBLE QUEEN #3	AMC409448	AMC409446	\$155.00
NOBLE QUEEN #4	AMC409449	AMC409446	\$155.00
NOBLE QUEEN #5	AMC409450	AMC409446	\$155.00
NOBLE QUEEN #6	AMC409451	AMC409446	\$155.00
NOBLE QUEEN #7	AMC409452	AMC409446	\$155.00
NOBLE QUEEN #8	AMC409453	AMC409446	\$155.00
NOBLE QUEEN #10	AMC409454	AMC409446	\$155.00
NOBLE QUEEN #11	AMC409455	AMC409446	\$155.00
NOBLE QUEEN #12	AMC409456	AMC409446	\$155.00
NOBLE QUEEN #13	AMC409457	AMC409446	\$155.00
NOBLE QUEEN #14	AMC409458	AMC409446	\$155.00
NOBLE QUEEN #15	AMC409459	AMC409446	\$155.00
NOBLE QUEEN #16	AMC409460	AMC409446	\$155.00
PAYMASTER EXT 1000	AMC417639	AMC417639	\$155.00
PAYMASTER EXT 1001	AMC417640	AMC417639	\$155.00
PAYMASTER EXT 1002	AMC417641	AMC417639	\$155.00
PAYMASTER EXT 1003	AMC417642	AMC417639	\$155.00
PAYMASTER EXT 1004	AMC417643	AMC417639	\$155.00
PAYMASTER EXT 1005	AMC417644	AMC417639	\$155.00
PAYMASTER EXT 1006	AMC417645	AMC417639	\$155.00
PAYMASTER EXT 1007	AMC417646	AMC417639	\$155.00
PAYMASTER EXT 1008	AMC417647	AMC417639	\$155.00
PAYMASTER EXT 1009	AMC417648	AMC417639	\$155.00
PAYMASTER EXT 1010	AMC417649	AMC417639	\$155.00
PAYMASTER EXT 1011	AMC417650	AMC417639	\$155.00
PAYMASTER EXT 1012	AMC417651	AMC417639	\$155.00
PAYMASTER EXT 1013	AMC417652	AMC417639	\$155.00
PAYMASTER EXT 1014	AMC417653	AMC417639	\$155.00
PAYMASTER EXT 1015	AMC417654	AMC417639	\$155.00
PAYMASTER EXT 1016	AMC417655	AMC417639	\$155.00
PAYMASTER EXT 1017	AMC417656	AMC417639	\$155.00
PAYMASTER EXT 1018	AMC417657	AMC417639	\$155.00
PAYMASTER EXT 1019	AMC417658	AMC417639	\$155.00



Run Date: 08/28/17

Run Time: 12:44 PM

**DEPARTMENT OF THE INTERIOR  
BUREAU OF LAND MANAGEMENT  
MINING CLAIMS**

**MC Maintenance Fees Paid Through the BLM Pay Portal**

**CBS Receipt: 3957378**

Printed For Lead File # AMC417639

Agency Tracking ID: 1503626115

Assessment Year: 2018

Number of BLM Serial Nr: 53

Paid On: 08/24/2017

Total Amount Paid: \$8,215.00

Claim Name	BLM Serial No	Lead File No	Amount Paid
PAYMASTER EXT 1020	AMC417659	AMC417639	\$155.00
PAYMASTER EXT 1021	AMC417660	AMC417639	\$155.00
PAYMASTER EXT 1022	AMC417661	AMC417639	\$155.00
PAYMASTER EXT 1023	AMC417662	AMC417639	\$155.00
PAYMASTER EXT 1024	AMC417663	AMC417639	\$155.00
PAYMASTER EXT 1025	AMC417664	AMC417639	\$155.00
PAYMASTER EXT 1026	AMC417665	AMC417639	\$155.00
PAYMASTER EXT 1027	AMC417666	AMC417639	\$155.00
NOBLE QUEEN 25	AMC417667	AMC417667	\$155.00
NOBLE QUEEN 26	AMC417668	AMC417667	\$155.00
NOBLE QUEEN 27	AMC417669	AMC417667	\$155.00
NOBLE QUEEN 28	AMC417670	AMC417667	\$155.00
NOBLE QUEEN 29	AMC417671	AMC417667	\$155.00
NOBLE QUEEN 30	AMC417672	AMC417667	\$155.00
NOBLE QUEEN 31	AMC417673	AMC417667	\$155.00
NOBLE QUEEN 32	AMC417674	AMC417667	\$155.00
NOBLE QUEEN #33	AMC418139	AMC418139	\$155.00

**United States Department of the Interior**  
**Bureau of Land Management**  
 BUSINESS & SUPPORT SVCS DIV  
 ONE N CENTRAL AVE SUITE 800  
 PHOENIX, AZ 85004 -4427  
 Phone: 602-417-9200

Receipt

No: 3957378

<b>Transaction #:</b> 4067167	
<b>Date of Transaction:</b> 08/24/2017	
<b>CUSTOMER:</b>	
JOANNE ZHANG 1064 DOVERFIELD AVE. HACIENDA HTS,CA 91745 US	

LINE #	QTY	DESCRIPTION	REMARKS	UNIT PRICE	TOTAL
1	1.00	LOCATABLE MINERALS / MINING CLAIMS- NOT NEW-UNADJUD, ONE AUTH NO. ONLY / MINING CLAIM MONEY RECEIVED <b>CASES: AMC409449/\$8215.00</b>		- n/a -	8215.00
<b>TOTAL:</b>					<b>\$8,215.00</b>

PAYMENT INFORMATION				
NOTE: Items will appear on credit card statement as "BLM O Mining Claim".				
1	AMOUNT:	8215.00	POSTMARKED:	N/A
	TYPE:	CREDIT CARD	RECEIVED:	08/24/2017
	NAME:	JOANNE ZHANG 1064 DOVERFIELD AVE. HACIENDA HTS CA 91745 US		
	CARD NO:	XXXXXXXXXXXX1000	AUTH CODE:	149470
	NAME ON CARD:	JOANNE ZHANG		
	EXPIRES:	09/2020		
	SIGNATURE:			

REMARKS

This receipt was generated by the automated BLM Collections and Billing System and is a paper representation of a portion of the official electronic record contained therein.



**DEPARTMENT OF THE INTERIOR  
BUREAU OF LAND MANAGEMENT  
MINING CLAIMS**

**MC Maintenance Fees Paid Through the BLM Pay Portal**

**CBS Receipt: 3646148**Printed For Lead File # **AMC417639**

Agency Tracking ID: 1472495709

Assessment Year: 2017

Number of BLM Serial Nr: 53

Paid On: 08/29/2016

Total Amount Paid: \$8,215.00

Claim Name	BLM Serial No	Lead File No	Amount Paid
NOBLE-QUEEN #1	AMC404146	AMC404145	\$155.00
NOBLE-QUEEN #9	AMC404148	AMC404145	\$155.00
NOBLE QUEEN #2	AMC409447	AMC409446	\$155.00
NOBLE QUEEN #3	AMC409448	AMC409446	\$155.00
NOBLE QUEEN #4	AMC409449	AMC409446	\$155.00
NOBLE QUEEN #5	AMC409450	AMC409446	\$155.00
NOBLE QUEEN #6	AMC409451	AMC409446	\$155.00
NOBLE QUEEN #7	AMC409452	AMC409446	\$155.00
NOBLE QUEEN #8	AMC409453	AMC409446	\$155.00
NOBLE QUEEN #10	AMC409454	AMC409446	\$155.00
NOBLE QUEEN #11	AMC409455	AMC409446	\$155.00
NOBLE QUEEN #12	AMC409456	AMC409446	\$155.00
NOBLE QUEEN #13	AMC409457	AMC409446	\$155.00
NOBLE QUEEN #14	AMC409458	AMC409446	\$155.00
NOBLE QUEEN #15	AMC409459	AMC409446	\$155.00
NOBLE QUEEN #16	AMC409460	AMC409446	\$155.00
PAYMASTER EXT 1000	AMC417639	AMC417639	\$155.00
PAYMASTER EXT 1001	AMC417640	AMC417639	\$155.00
PAYMASTER EXT 1002	AMC417641	AMC417639	\$155.00
PAYMASTER EXT 1003	AMC417642	AMC417639	\$155.00
PAYMASTER EXT 1004	AMC417643	AMC417639	\$155.00
PAYMASTER EXT 1005	AMC417644	AMC417639	\$155.00
PAYMASTER EXT 1006	AMC417645	AMC417639	\$155.00
PAYMASTER EXT 1007	AMC417646	AMC417639	\$155.00
PAYMASTER EXT 1008	AMC417647	AMC417639	\$155.00
PAYMASTER EXT 1009	AMC417648	AMC417639	\$155.00
PAYMASTER EXT 1010	AMC417649	AMC417639	\$155.00
PAYMASTER EXT 1011	AMC417650	AMC417639	\$155.00
PAYMASTER EXT 1012	AMC417651	AMC417639	\$155.00
PAYMASTER EXT 1013	AMC417652	AMC417639	\$155.00
PAYMASTER EXT 1014	AMC417653	AMC417639	\$155.00
PAYMASTER EXT 1015	AMC417654	AMC417639	\$155.00
PAYMASTER EXT 1016	AMC417655	AMC417639	\$155.00
PAYMASTER EXT 1017	AMC417656	AMC417639	\$155.00
PAYMASTER EXT 1018	AMC417657	AMC417639	\$155.00
PAYMASTER EXT 1019	AMC417658	AMC417639	\$155.00

Run Date: 09/09/16

Run Time: 05:54 AM

**DEPARTMENT OF THE INTERIOR  
BUREAU OF LAND MANAGEMENT  
MINING CLAIMS**

**MC Maintenance Fees Paid Through the BLM Pay Portal**

**CBS Receipt: 3646148**

Printed For Lead File # AMC417639

Agency Tracking ID: 1472495709

Assessment Year: 2017

Number of BLM Serial Nr: 53

Paid On: 08/29/2016

Total Amount Paid: \$8,215.00

<b>Claim Name</b>	<b>BLM Serial No</b>	<b>Lead File No</b>	<b>Amount Paid</b>
PAYMASTER EXT 1020	AMC417659	AMC417639	\$155.00
PAYMASTER EXT 1021	AMC417660	AMC417639	\$155.00
PAYMASTER EXT 1022	AMC417661	AMC417639	\$155.00
PAYMASTER EXT 1023	AMC417662	AMC417639	\$155.00
PAYMASTER EXT 1024	AMC417663	AMC417639	\$155.00
PAYMASTER EXT 1025	AMC417664	AMC417639	\$155.00
PAYMASTER EXT 1026	AMC417665	AMC417639	\$155.00
PAYMASTER EXT 1027	AMC417666	AMC417639	\$155.00
NOBLE QUEEN 25	AMC417667	AMC417667	\$155.00
NOBLE QUEEN 26	AMC417668	AMC417667	\$155.00
NOBLE QUEEN 27	AMC417669	AMC417667	\$155.00
NOBLE QUEEN 28	AMC417670	AMC417667	\$155.00
NOBLE QUEEN 29	AMC417671	AMC417667	\$155.00
NOBLE QUEEN 30	AMC417672	AMC417667	\$155.00
NOBLE QUEEN 31	AMC417673	AMC417667	\$155.00
NOBLE QUEEN 32	AMC417674	AMC417667	\$155.00
NOBLE QUEEN #33	AMC418139	AMC418139	\$155.00

**NO WARRANTY IS MADE BY BLM FOR USE OF THE DATA FOR PURPOSES NOT INTENDED BY BLM**



**United States Department of the Interior**  
**Bureau of Land Management**  
 BUSINESS & SUPPORT SVCS DIV  
 ONE N CENTRAL AVE SUITE 800  
 PHOENIX, AZ 85004 -4427  
 Phone: (602) 417-9200

Receipt

No: 3646148

<b>Transaction #:</b> 3750129	
<b>Date of Transaction:</b> 08/29/2016	
<b>CUSTOMER:</b>	
JOANNE ZHANG 1064 DIVERFIELD AVE. HACIENDA HTS, CA 91745 US	

LINE #	QTY	DESCRIPTION	REMARKS	UNIT PRICE	TOTAL
1	1.00	LOCATABLE MINERALS / MINING CLAIMS- NOT NEW-UNADJUD, ONE AUTH NO. ONLY / MINING CLAIM MONEY RECEIVED CASES: AMC409449/\$8215.00		- n/a -	8215.00
<b>TOTAL:</b>					<b>\$8,215.00</b>

PAYMENT INFORMATION			
NOTE: Items will appear on credit card statement as "BLM O Mining Claim".			
1	AMOUNT:	8215.00	POSTMARKED: N/A
	TYPE:	CREDIT CARD	RECEIVED: 08/29/2016
	NAME:	JOANNE ZHANG 1064 DIVERFIELD AVE. HACIENDA HTS CA 91745 US	
	CARD NO:	XXXXXXXXXXXX9343	AUTH CODE: 32995G
	NAME ON CARD:	JOANNE ZHANG	
	EXPIRES:	10/2020	
	SIGNATURE:		

REMARKS

This receipt was generated by the automated BLM Collections and Billing System and is a paper representation of a portion of the official electronic record contained therein.

**DEPARTMENT OF THE INTERIOR  
BUREAU OF LAND MANAGEMENT  
MINING CLAIMS**

**MC Maintenance Fees Paid Through the BLM Pay Portal**

**CBS Receipt: 3376703**

Printed For Lead File # AMC417639

Agency Tracking ID: 1440530287

Number of BLM Serial Nr: 28

Assessment Year: 2016

Paid On: 08/25/2015

Total Amount Paid: \$4,340.00

Claim Name	BLM Serial No	Lead File No	Amount Paid
PAYMASTER EXT 1000	AMC417639	AMC417639	\$155.00
PAYMASTER EXT 1001	AMC417640	AMC417639	\$155.00
PAYMASTER EXT 1002	AMC417641	AMC417639	\$155.00
PAYMASTER EXT 1003	AMC417642	AMC417639	\$155.00
PAYMASTER EXT 1004	AMC417643	AMC417639	\$155.00
PAYMASTER EXT 1005	AMC417644	AMC417639	\$155.00
PAYMASTER EXT 1006	AMC417645	AMC417639	\$155.00
PAYMASTER EXT 1007	AMC417646	AMC417639	\$155.00
PAYMASTER EXT 1008	AMC417647	AMC417639	\$155.00
PAYMASTER EXT 1009	AMC417648	AMC417639	\$155.00
PAYMASTER EXT 1010	AMC417649	AMC417639	\$155.00
PAYMASTER EXT 1011	AMC417650	AMC417639	\$155.00
PAYMASTER EXT 1012	AMC417651	AMC417639	\$155.00
PAYMASTER EXT 1013	AMC417652	AMC417639	\$155.00
PAYMASTER EXT 1014	AMC417653	AMC417639	\$155.00
PAYMASTER EXT 1015	AMC417654	AMC417639	\$155.00
PAYMASTER EXT 1016	AMC417655	AMC417639	\$155.00
PAYMASTER EXT 1017	AMC417656	AMC417639	\$155.00
PAYMASTER EXT 1018	AMC417657	AMC417639	\$155.00
PAYMASTER EXT 1019	AMC417658	AMC417639	\$155.00
PAYMASTER EXT 1020	AMC417659	AMC417639	\$155.00
PAYMASTER EXT 1021	AMC417660	AMC417639	\$155.00
PAYMASTER EXT 1022	AMC417661	AMC417639	\$155.00
PAYMASTER EXT 1023	AMC417662	AMC417639	\$155.00
PAYMASTER EXT 1024	AMC417663	AMC417639	\$155.00
PAYMASTER EXT 1025	AMC417664	AMC417639	\$155.00
PAYMASTER EXT 1026	AMC417665	AMC417639	\$155.00
PAYMASTER EXT 1027	AMC417666	AMC417639	\$155.00

**United States Department of the Interior**  
**Bureau of Land Management**  
 BUSINESS & SUPPORT SVCS DIV  
 ONE N CENTRAL AVE SUITE 800  
 PHOENIX, AZ 85004 -4427  
 Phone: (602) 417-9200

Receipt

No: 3376703

<b>Transaction #:</b> 3474945	
<b>Date of Transaction:</b> 08/25/2015	
<b>CUSTOMER:</b>	
JOANNE ZHANG 1064 DOVERFIELD AVE HACIENDA HTS, CA 91745 US	

LINE #	QTY	DESCRIPTION	REMARKS	UNIT PRICE	TOTAL
1	1.00	LOCATABLE MINERALS / MINING CLAIMS- NOT NEW-UNADJUD, ONE AUTH NO. ONLY / MINING CLAIM MONEY RECEIVED <b>CASES: AMC417666/\$4340.00</b>		- n/a -	4340.00
<b>TOTAL:</b>					<b>\$4,340.00</b>

PAYMENT INFORMATION			
NOTE: Items will appear on credit card statement as "BLM O Mining Claim".			
1	AMOUNT:	4340.00	POSTMARKED: N/A
	TYPE:	CREDIT CARD	RECEIVED: 08/25/2015
	NAME:	JOANNE ZHANG 1064 DOVERFIELD AVE HACIENDA HTS CA 91745 US	
	CARD NO:	XXXXXXXXXXXX1008	AUTH CODE: 163136
	NAME ON CARD:	JOANNE ZHANG	
	EXPIRES:	10/2015	
	SIGNATURE:		

REMARKS

This receipt was generated by the automated BLM Collections and Billing System and is a paper representation of a portion of the official electronic record contained therein.

417639

MAINTENANCE FEE PAYMENT

PAGE 1 OF 2  
9543245458

Claimant Name: JAMES D MORRIS

Address: PO Box 125

City: QUARTZ SITE State: AZ Zip: 85346

Telephone: 9543245458

E-mail address: \_\_\_\_\_

Signature: James D Morris

Check here if this is a change of address.

BLM Date Stamp	RECEIVED BLM AZ STATE OFFICE 2014 AUG 14 P 12:28 PHOENIX, ARIZONA
----------------------	--

LINE NO.	AMC NUMBER	CLAIM/SITE NAME	COUNTY RECORDER DATA (If available)	TWP	RNG	SEC
1	417639	PAYMASTER EXT. 1000		7N	17W	20
2	417640	PAYMASTER EXT 1001		7N	17W	20
3	417641	PAYMASTER EXT 1002		7N	17W	20
4	417642	PAYMASTER EXT 1003		7N	17W	20
5	417643	PAYMASTER EXT 1004		7N	17W	20
6	417644	PAYMASTER EXT 1005		7N	17W	20
7	417645	PAYMASTER EXT 1006		7N	17W	20
8	417646	PAYMASTER EXT 1007		7N	17W	20
9	417647	PAYMASTER EXT 1008		7N	17W	20
10	417648	PAYMASTER EXT 1009		7N	12W	20

List additional claims on Form MCF114.

Bureau of Land Management  
Arizona State Office  
www.blm.gov/az/

No. of Claims: <u>28</u> x \$155 = <u>4340</u>
Check No: <u>1214</u> Init. <u>JD</u>
Receipt No.: <u>3101341</u>
For BLM Use Only

Form: MCF112  
Revised July 2009

This form is available from the Arizona Department of Mines and Mineral Resources and may be reproduced.

10/50

ENTERED  
AUG 15 2014  
BY: JD



SUPPLEMENTAL ATTACHMENT

JAMES D. MORRIS PAGE 2 OF 2

May be used with the following forms for listing additional mining claims:

Check One.

- Affidavit of Performance of Annual Work
- Maintenance Fee Payment
- Notice of Intent to Hold Mining Claims
- Notice of Non-Liability for Labor and Materials Furnished

BLM  
Date  
Stamp

PHOENIX, ARIZONA  
2014 AUG 14 P 12:28

RECEIVED  
BLM AZ STATE OFFICE

LINE NO.	AMC NUMBER	CLAIM/SITE NAME	COUNTY RECORDER DATA (If available)	TWP	RNG	SEC
	417649	PAYMASTER EXT <sup>1010</sup>		7N	17W	20
	417650	PAYMASTER EXT <sup>1011</sup>		7N	17W	20
	417651	PAYMASTER EXT <sup>1012</sup>		7N	17W	20
	417652	PAYMASTER EXT <sup>1013</sup>		7N	17W	20
	417653	PAYMASTER EXT <sup>1014</sup>		7N	17W	20
	417654	PAYMASTER EXT <sup>1015</sup>		7N	17W	20
	417655	PAYMASTER EXT <sup>1016</sup>		7N	17W	19
	417656	PAYMASTER EXT <sup>1017</sup>		7N	17W	19
	417657	PAYMASTER EXT <sup>1018</sup>		7N	17W	19
	417658	PAYMASTER EXT <sup>1019</sup>		7N	17W	19
	417659	PAYMASTER EXT <sup>1020</sup>		7N	17W	19
	417660	PAYMASTER EXT <sup>1021</sup>		7N	17W	19
	417661	PAYMASTER EXT <sup>1022</sup>		7N	17W	19
	417662	PAYMASTER EXT <sup>1023</sup>		7N	17W	19
	417663	PAYMASTER EXT <sup>1024</sup>		7N	17W	19
	417664	PAYMASTER EXT <sup>1025</sup>		7N	17W	19
	417665	PAYMASTER EXT <sup>1026</sup>		7N	17W	19
	417666	PAYMASTER EXT <sup>1027</sup>		7N	17W	19

Form MCF114  
Revised June 2005

This form is available from the Arizona Department of Mines & Mineral Resources and may be reproduced.

18/50

ENTERED  
AUG 14 2014

**United States Department of the Interior**  
**Bureau of Land Management**  
 LANDS/RECREATION & PLANNING  
 ONE N CENTRAL AVE  
 PHOENIX, AZ 85004 -2203  
 Phone: 602-417-9200

Receipt

No: 3101341

<b>Transaction #:</b> 3192897	
<b>Date of Transaction:</b> 08/14/2014	
<b>CUSTOMER:</b>	
ASPEN GLOBAL TRADING INC 223 E GARVEY AVE STE 118 MONTEREY PARK, CA 91755-1861 US	

LINE #	QTY	DESCRIPTION	REMARKS	UNIT PRICE	TOTAL
1	1.00	LOCATABLE MINERALS / MINING CLAIMS- NOT NEW-UNADJUD, ONE AUTH NO. ONLY / MINING CLAIM MONEY RECEIVED <b>CASES: AMC417639/\$4340.00</b>	MAINT (28) 2015	- n/a -	4340.00
<b>TOTAL:</b>					<b>\$4,340.00</b>

PAYMENT INFORMATION			
1	<b>AMOUNT:</b>	4340.00	<b>POSTMARKED:</b> N/A
	<b>TYPE:</b>	CHECK	<b>RECEIVED:</b> 08/14/2014
	<b>CHECK NO:</b>	1214	
	<b>NAME:</b>	ASPEN GLOBAL TRADING INC 223 E GARVEY AVE STE 118 MONTEREY PARK CA 91755-1861 US	

REMARKS

This receipt was generated by the automated BLM Collections and Billing System and is a paper representation of a portion of the official electronic record contained therein.

Amc 327533  
 Amc 349802  
 Amc 385381  
 Amc 404145  
 Amc 407851  
 Amc 409146  
 Amc 410495  
~~Amc 417639~~  
 Amc 417667  
 Amc 420280  
 Amc 418139

417639

**MAINTENANCE FEE PAYMENT**

Claimant Name: JAMES MORRIS  
 Address: PO BOX 125  
 City: QUARTZ SITE State: AZ Zip: 85346  
 Telephone: 9543245458  
 E-mail address: \_\_\_\_\_  
 Signature: James Morris  
 Check here if this is a change of address.

BLM  
 Date  
 Stamp  
 PHOENIX, ARIZONA  
 2013 AUG 26 A 10:37  
 RECEIVED  
 BLM AZ STATE OFFICE

LINE NO.	AMC NUMBER	CLAIM/SITE NAME	COUNTY RECORDER DATA (If available)	TWP	RNG	SEC
1	327536	CACTUS #1				
2	349802	GOLDWOOD #1				
3	420280	GOLDWOOD #2	- Pd 280 - Refund 140 on 20 acre claim			
4	385381	GOLF #1				
5						
6						
7						
8						
9						
10						

List additional claims on Form MCF114.

Bureau of Land Management  
 Arizona State Office  
[www.blm.gov/az/](http://www.blm.gov/az/)

No. of Claims: 4 x \$140 = 560  
 Check No: 009993160 Init. SC  
 Receipt No.: 2864370  
 For BLM Use Only

Form: MCF112  
 Revised July 2009

This form is available from the Arizona Department of Mines and Mineral Resources and may be reproduced.

ENTERED  
 SEP 05 2013  
 BY: TS

TS ✓

**MAINTENANCE FEE PAYMENT**

Claimant Name: JAMES MORRIS  
 Address: PO Box 125  
 City: QUARTZ SITE State: AZ Zip: 85346  
 Telephone: 9543245458  
 E-mail address: \_\_\_\_\_  
 Signature: James Morris

Check here if this is a change of address. YEAR-2013

RECEIVED  
 BLM ARIZONA STATE OFFICE  
 2013 AUG 26 A 10:38  
 TUCUEN, ARIZONA  
 BLM  
 Date  
 Stamp

LINE NO.	AMC NUMBER	CLAIM/SITE NAME	COUNTY RECORDER DATA (If available)	TWP	RNG	SEC
1	327536	CACTUS-1				
2	349802	GOLDWOOD #1				
3	420280	GOLDWOOD #2	Overpay \$140.			
4	385381	GOLF-1				
5						
6						
7						
8						
9						
10						

List additional claims on Form MCF114.

Bureau of Land Management  
 Arizona State Office  
[www.blm.gov/az/](http://www.blm.gov/az/)

No. of Claims: 4 x \$140 = 560  
 Check No: 009993160 Init. SC  
 Receipt No.: 2864370  
 For BLM Use Only

Form: MCF112  
 Revised July 2009





# United States Department of the Interior

BUREAU OF LAND MANAGEMENT  
Arizona State Office  
One North Central Avenue, Suite 800  
Phoenix, Arizona 85004-4427  
[www.blm.gov/az/](http://www.blm.gov/az/)



April 26, 2013

In Reply Refer To:  
3809 (9310) TS  
AMC327533, AMC349802, AMC385381

CERTIFIED MAIL – RETURN RECEIPT REQUESTED No. 7012 2210 0000 8740 5562

## NOTICE

JAMES MORRIS  
P.O. BOX 125  
QUARTZSITE, AZ 85345

This Notice Affects Those Claims  
Shown in the Block Below.

---

AMC327536, AMC349802, AMC385381  
CACTUS #1, GOLDWOOD, GOLF #1

---

### 2013 Maintenance Fees Due on Claims under a Waiver

A Maintenance Fee Waiver Certification (small miner waiver) was filed for the 2013 assessment year for the mining claims listed above. In accordance with 43 CFR 3835.1, to qualify for a small miner waiver you and all related parties must hold no more than a total of 10 mining claims or sites nationwide. Since the commencement of the 2013 assessment year, the owner(s) of these mining claims has acquired and now owns in excess of 10 mining claims nationwide, which means they no longer qualify for the small miner waiver.

The Bureau of Land Management records show that James Morris owns 88 active mining claims.

Therefore, in accordance with 43 CFR 3835.20, and *Randi Rovetto, Et Al.*, 177 IBLA 257, the waiver is immediately cancelled and the 2013 Maintenance Fees of \$140 per claim per 20 acres are due on the claims listed above. BLM must receive the maintenance fee for these mining claims on or before September 1, 2013. If we do not receive the fee, the claims will be forfeited and closed. At that same time (on or before September 1, 2013) the maintenance fees for the 2014 assessment year are also due.

1072

**MAINTENANCE FEE PAYMENT**

Claimant Name: JAMES MORRIS  
 Address: PO BOX 125  
 City: QUARTZSITE State: AZ Zip: 85346  
 Telephone: 9543245458  
 E-mail address: \_\_\_\_\_  
 Signature: James Morris

Check here if this is a change of address.

RECEIVED  
 BLM ARIZONA STATE OFFICE  
 2013 AUG 26 A 10:36  
 PHOENIX, ARIZONA  
 BLM  
 Date  
 Stamp

LINE NO.	AMC NUMBER	CLAIM/SITE NAME	COUNTY RECORDER DATA (If available)	TWP	RNG	SEC
1	404146	NOBLE QUEEN #1				
2	409447	NOBLE QUEEN #2				
3	409448	NOBLE QUEEN #3				
4	409449	NOBLE QUEEN #4				
5	409450	NOBLE QUEEN #5				
6	409451	NOBLE QUEEN #6				
7	409452	NOBLE QUEEN #7				
8	409453	NOBLE QUEEN #8				
9	409454	NOBLE QUEEN #10				
10	409455	NOBLE QUEEN #11				

10/50

List additional claims on Form MCF114.

No. of Claims: 25 x \$140 = 3500  
 Check No: 009993160 Init. SC  
 Receipt No.: 2864370  
 For BLM Use Only

Bureau of Land Management  
 Arizona State Office  
 www.blm.gov/azl

Form: MCF112  
 Revised July 2009

This form is available from the Arizona Department of Mines and Mineral Resources and may be reproduced.

28#2

SUPPLEMENTAL ATTACHMENT

JAMES MORRIS

May be used with the following forms for listing additional mining claims:

Check One.

- Affidavit of Performance of Annual Work
- Maintenance Fee Payment
- Notice of Intent to Hold Mining Claims
- Notice of Non-Liability for Labor and Materials Furnished

BLM  
Date  
Stamp

PHOENIX, ARIZONA

2013 AUG 26 A 10 36

BLM AZ FIELD OFFICE

LINE NO.	AMC NUMBER	CLAIM/SITE NAME	COUNTY RECORDER DATA (If available)	TWP	RNG	SEC
	409456	NOBLE QUEEN #12				
	409457	NOBLE QUEEN #13				
	409458	NOBLE QUEEN #14				
	409459	NOBLE QUEEN #15				
	409460	NOBLE QUEEN #16				
	404148	NOBLE QUEEN #9				
	417667	NOBLE QUEEN #25				
	417668	NOBLE QUEEN #26				
	417669	NOBLE QUEEN #27				
	417670	NOBLE QUEEN #28				
	417671	NOBLE QUEEN #29				
	417672	NOBLE QUEEN #30				
	417673	NOBLE QUEEN #31				
	417674	NOBLE QUEEN #32				
	418139	NOBLE QUEEN #33				

15/50

Form MCF114  
Revised June 2005

This form is available from the Arizona Department of Mines & Mineral Resources and may be reproduced.

1072

MAINTENANCE FEE PAYMENT

Claimant Name: JAMES MORRIS

Address: PO Box 125

City: QUARTZSITE State: AZ Zip: 85346

Telephone: 9543245458

E-mail address:

Signature: James Morris

Check here if this is a change of address.

BLM  
Date  
Stamp

2013 AUG 26 A 10:37

PHOENIX, ARIZONA

BLM ARIZONA OFFICE

LINE NO.	AMC NUMBER	CLAIM/SITE NAME	COUNTY RECORDER DATA (If available)	TWP	RNG	SEC
1	417639	PAY MASTER EXT <sup>1000</sup>				
2	417640	PAY MASTER EXT <sup>1001</sup>				
3	417641	PAY MASTER EXT <sup>1002</sup>				
4	417642	PAY MASTER EXT <sup>1003</sup>				
5	417643	PAY MASTER EXT <sup>1004</sup>				
6	417644	PAY MASTER EXT <sup>1005</sup>				
7	417645	PAY MASTER EXT <sup>1006</sup>				
8	417646	PAY MASTER EXT <sup>1007</sup>				
9	417647	PAY MASTER EXT <sup>1008</sup>				
10	417648	PAY MASTER EXT <sup>1009</sup>				

List additional claims on Form MCF114.

Bureau of Land Management  
Arizona State Office  
www.blm.gov/az/

No. of Claims: 28 x \$140 = 3920

Check No: 009993160 Init. SC

Receipt No.: 2864370

For BLM Use Only

Form: MCF112  
Revised July 2009

This form is available from the Arizona Department of Mines and Mineral Resources and may be reproduced.



**SUPPLEMENTAL ATTACHMENT**

**JAMES MORRIS**

May be used with the following forms for listing additional mining claims:

Check One.

- Affidavit of Performance of Annual Work
- Maintenance Fee Payment
- Notice of Intent to Hold Mining Claims
- Notice of Non-Liability for Labor and Materials Furnished

BLM Date Stamp	2013 AUG 26 A 10:37 FEDERAL BUREAU OF LAND MANAGEMENT PHOENIX, ARIZONA
----------------------	--

LINE NO.	AMC NUMBER	CLAIM/SITE NAME	COUNTY RECORDER DATA (If available)	TWP	RNG	SEC
	417649	PAYMASTER EXT <sup>1010</sup>				
	417650	PAYMASTER EXT <sup>1011</sup>				
	417651	PAYMASTER EXT <sup>1012</sup>				
	417652	PAYMASTER EXT <sup>1013</sup>				
	417653	PAYMASTER EXT <sup>1014</sup>				
	417654	PAYMASTER EXT <sup>1015</sup>				
	417655	PAYMASTER EXT <sup>1016</sup>				
	417656	PAYMASTER EXT <sup>1017</sup>				
	417657	PAYMASTER EXT <sup>1018</sup>				
	417658	PAYMASTER EXT <sup>1019</sup>				
	417659	PAYMASTER EXT <sup>1020</sup>				
	417660	PAYMASTER EXT <sup>1021</sup>				
	417661	PAYMASTER EXT <sup>1022</sup>				
	417662	PAYMASTER EXT <sup>1023</sup>				
	417663	PAYMASTER EXT <sup>1024</sup>				
	417664	PAYMASTER EXT <sup>1025</sup>				
	417665	PAYMASTER EXT <sup>1026</sup>				
	417666	PAYMASTER EXT <sup>1027</sup>				

18/60

Form MCF114  
Revised June 2005

**United States Department of the Interior**  
**Bureau of Land Management**  
 LANDS/RECREATION & PLANNING  
 ONE N CENTRAL AVE  
 PHOENIX, AZ 85004 -2203  
 Phone: 602-417-9200

Receipt

No: 2864370

<b>Transaction #:</b> 2950274	
<b>Date of Transaction:</b> 08/26/2013	
<b>CUSTOMER:</b>	
JAMES MORRIS PO BOX 125 QUARTZSITE, AZ 85346-0125 US	

LINE #	QTY	DESCRIPTION	REMARKS	UNIT PRICE	TOTAL
1	1.00	LOCATABLE MINERALS / MINING CLAIMS-NOT NEW-UNADJUD, ONE AUTH NO. ONLY / MINING CLAIM MONEY RECEIVED CASES: AMC327536/\$8540.00	MAINT 2013 (4) AND 2014 (57)	- n/a -	8540.00
<b>TOTAL:</b>					<b>\$8,540.00</b>

PAYMENT INFORMATION			
1	AMOUNT:	8540.00	POSTMARKED: N/A
	TYPE:	CHECK	RECEIVED: 08/26/2013
	CHECK NO:	009993160	
	NAME:	MORRIS, JAMES PO BOX 125 QUARTZSITE AZ 85346-0125 US	

REMARKS

This receipt was generated by the automated BLM Collections and Billing System and is a paper representation of a portion of the official electronic record contained therein.

*\$140 Refunded to James Morris*

**Authorized Date**09/16/2013

**Instructions to Accounts** AZ BLM REFUND \$140 TO JAMES MORRIS, OVERPAYMENT ON AMC420280, RECEIPT  
#2864370, @ TONY SMITH 602-417-9355

**Login ID**203

**Entry Date**09/16/2013

**Total Amount**\$140.00



**NOTICE!!**

**These documents have been scanned!**

**Do not place un-scanned documents beneath this notice!**

**Do not remove this notice from this file!**

GPO Jacket No. 560-102  
Print Order 61540  
Rise Business Services, LLC  
Job=AZ15 5/13/2019



Box Number= AZ15045



Claim Begin-End: AMC417639-AMC417666

6 Location Notices-Amendments and Supporting Documents



AZ15045-20

AMC416896-AMC417639



# Mining Claim Status Report

DATA ENTERED OCT 02 2012 ps

MTP Checked by sc

GEO Checked by sc

LEAD SERIAL NUMBER AMC 417639 thru AMC 417666

# OF CLAIMS & TYPE	CHARGES
# <u>      </u> LODE	Location Fee @ \$34 = \$ <u>2952</u>
# <u>28</u> PLACER	Processing Fee @ \$15 = \$ <u>420</u>
# <u>      </u> ASSOCIATION PLACER	Maintenance Fee @ \$140 = \$ <u>3920</u>
# <u>      </u> MILL SITE	Overage (+) \$ <u>      </u>
# <u>      </u> TUNNEL SITE	Shortage (-) \$ <u>      </u>
	Other Fees \$ <u>      </u>
	<b>TOTAL \$ <u>5292</u></b>

TOTAL CLAIM ACREAGE? 560 *20 acres each*  
# OF LOCATORS? 1

DOCUMENTS RECEIVED VIA - Over-the-Counter  Mail  TIMELY FILED? Yes  No

LEGAL DESCRIPTION - T 7N R 17W SEC 020,019  
 T \_\_\_\_\_ R \_\_\_\_\_ SEC \_\_\_\_\_  
 T \_\_\_\_\_ R \_\_\_\_\_ SEC \_\_\_\_\_  
 T \_\_\_\_\_ R \_\_\_\_\_ SEC \_\_\_\_\_

BLM  FOREST SERVICE  SUBJ TO PL 359: Yes  No   
WILDERNESS AREA: No  Yes

SPLIT ESTATE - N/A  SX  PX  SRHA  OTHER   
Proper Notice Filed if Located on SHRA Lands? N/A  Yes  No

RECONVEYED MINERALS ON BLM LANDS REQUIRE OPENING ORDERS FROM 1944 TO 1993 -  
Open to Entry on: \_\_\_\_\_ N/A

COMMENTS/STATUS - VOID  PARTIALLY VOID  PVT MINERALS  WITHDRAWN LANDS   
OTHER  Letter sent to James Morris - 3 claims transferred to him had a waiver - now the maintenance fees due for 2013 up by 9/1/2013

AMC 417639

Claimant acknowledges that portions of the following claims(s) site(s) may be void or voidable.

Printed Name of Claimant \_\_\_\_\_ Signature of Claimant \_\_\_\_\_

\*\*\*\*\* FINAL ADJUDICATION \*\*\*\*\*

DATE 5/2/2013 INITIALS TS

2012-04310

Page 1 of 2

Requested By: James Morris

SHELLY D BAKER, RECORDER

OFFICIAL RECORDS OF LA PAZ COUNTY, AZ

09-04-2012 07:00 AM Recording Fee \$10.00

LOCATION NOTICE FOR PLACER MINING CLAIM

NOTICE IS HEREBY GIVEN that the PAYMASTER  
EXTENSION #1000 placer mining claim has been located by  
JAMES MORRIS whose current mailing  
address is PO BOX 125  
QUARTZSITE, AZ 85346

RECEIVED  
BLM, AZ STATE OFFICE  
2012 SEP 21 P 12: 20  
PHOENIX, AZ  
BLM  
Date  
Stamp

The general course of this claim is NIS and it is situated in

LAPAZ County, Arizona.

This claim is 1320 feet in length and 660 feet in width. This claim runs from the  
location monument on which this location notice is posted approximately 1320 feet in a S  
direction to the S end line and 660 feet in a W direction to the W end line.

This claim is marked by four monuments, one at each corner of the claim.

The location monument on which this notice is posted is situated within Section 20, Township  
7 N, Range 17 W, Gila Salt River Base and Meridian, Arizona. This claim encompasses  
portions of the following legal subdivision(s) if located by legal subdivision or the following quarter section (s),  
section (s), Township (s) and Range (s) W 1/2 SW 1/4 SW 1/4 SEC 20 T 7 N R 17 W  
Gila Salt River Base and Meridian, Arizona.

The locality of this claim with reference to some natural object or permanent monument and additional  
information (if any) concerning its locality are as follows: SEE MAP

DATED AND POSTED on the ground this 1 day of SEPT, 2012

LOCATOR (s) James Morris

Form MCF102  
Revised July 2005

ANCH 17639

### MINING CLAIM MAP

Lode ( ) Placer

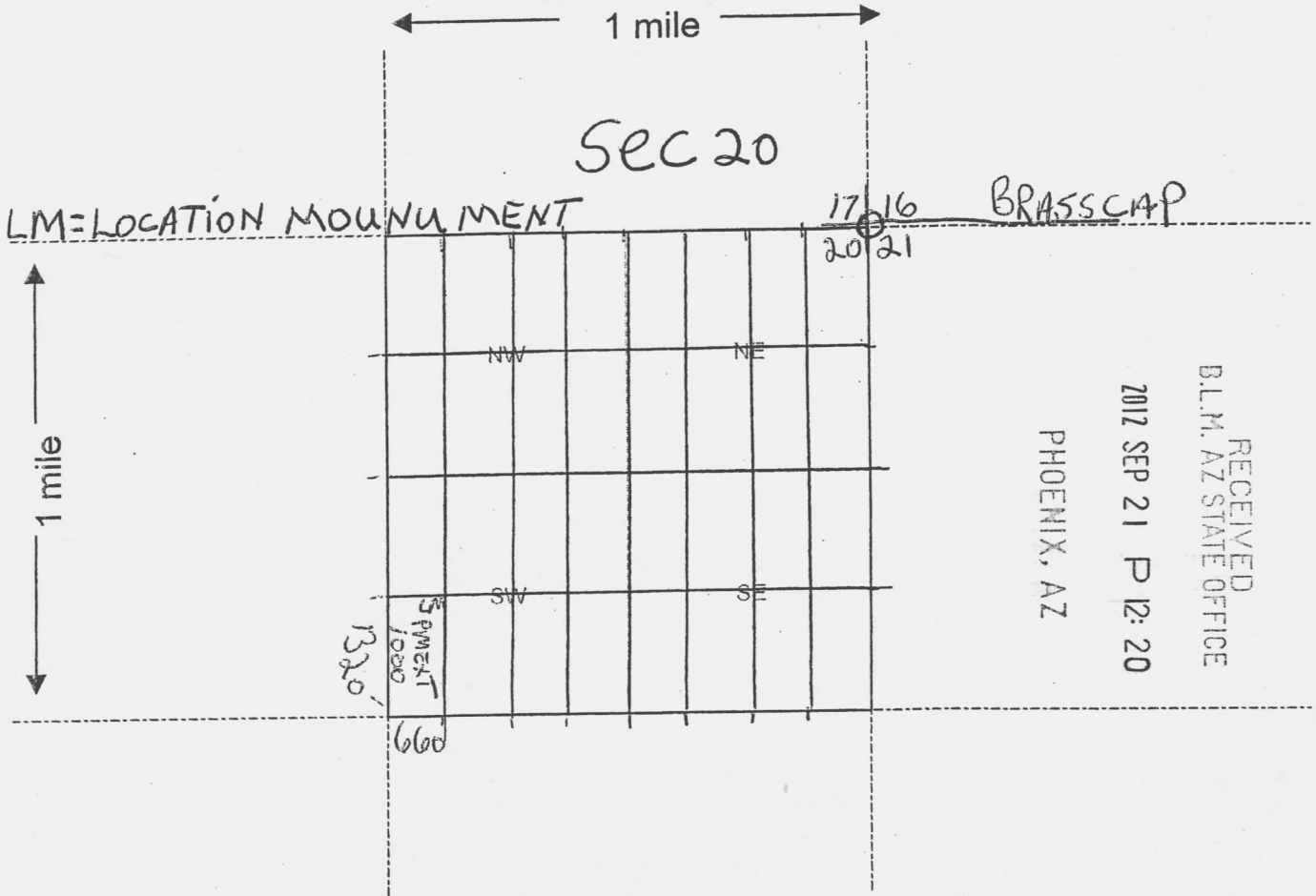

RECEIVED  
 B.L.M. AZ STATE OFFICE  
 2012 SEP 21 P 12: 20  
 PHOENIX, AZ

Scale : 1" = 2000 feet



1. The above map depicts the PAYMASTER EXT. 1000 mining claim, which is located in Section (s) 20, Township 7 N, Range 17 W, Gila and Salt River Base and Meridian, LAPAZ County, Arizona.

2. The type of corner and location monuments used are as follows: 2X2 WOOD

3. The bearings and distances in degrees and feet between claim corners are as depicted on the map.

Form MCF100a  
 Revised July 2005

AMC417639



201104311  
 Page 1 of 2  
 Requested By: James Morris  
 SHELLY D BAKER, RECORDER  
 OFFICIAL RECORDS OF LA PAZ COUNTY, AZ  
 09-04-2012 07:00 AM Recording Fee \$10.00

**LOCATION NOTICE FOR PLACER MINING CLAIM**

NOTICE IS HEREBY GIVEN that the PAYMASTER  
EXTENSION #1001 placer mining claim has been located by  
JAMES MORRIS whose current mailing  
 address is PO BOX 125  
QUARTZSITE, AZ 85346

RECEIVED  
 B.L.M. AZ STATE OFFICE  
 2012 SEP 21 P 12: 20  
 PHOENIX, AZ  
 BLM  
 Date  
 Stamp

The general course of this claim is S/N and it is situated in  
LAPAZ County, Arizona.

This claim is 1320 feet in length and 660 feet in width. This claim runs from the  
 location monument on which this location notice is posted approximately 1320 feet in a N  
 direction to the N end line and 660 feet in a W direction to the W end line.

This claim is marked by four monuments, one at each corner of the claim.

The location monument on which this notice is posted is situated within Section 20, Township  
7 N, Range 17 W, Gila Salt River Base and Meridian, Arizona. This claim encompasses  
 portions of the following legal subdivision(s) if located by legal subdivision or the following quarter section (s),  
 section (s), Township (s) and Range (s) W 1/2 NW 1/4 SW 1/4 SEC 20 T 7 N R 17 W  
 \_\_\_\_\_, Gila Salt River Base and Meridian, Arizona.

The locality of this claim with reference to some natural object or permanent monument and additional  
 information (if any) concerning its locality are as follows: SEE MAP

DATED AND POSTED on the ground this 1 day of SEPT, 20 12

LOCATOR (s) JAMES MORRIS

Form MCF102  
 Revised July 2005

AMC 117640



MINING CLAIM MAP

Lode ( ) Placer

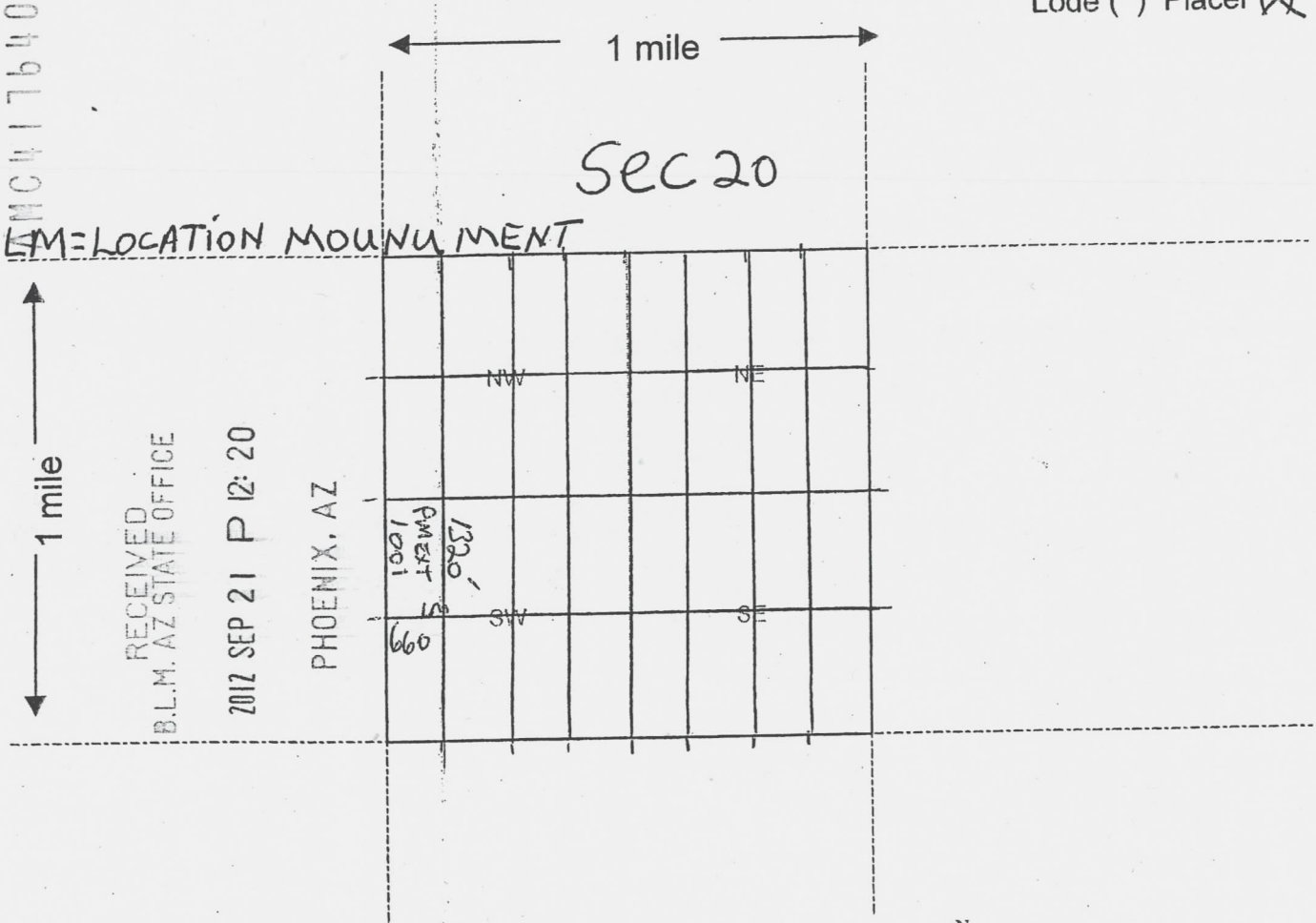

RECEIVED  
B.L.M. AZ STATE OFFICE  
2012 SEP 21 P 12: 20

Scale: 1" = 2000 feet

1. The above map depicts the PAYMASTER EXT. 1001 mining claim, which is located in Section (s) 20, Township 7 N, Range 17 W, Gila and Salt River Base and Meridian, LAPAZ County, Arizona.

2. The type of corner and location monuments used are as follows: 2X2 WOOD

3. The bearings and distances in degrees and feet between claim corners are as depicted on the map.

Form MCF100a  
Revised July 2005

This form is available from the Arizona Department of Mines & Mineral Resources and may be reproduced.

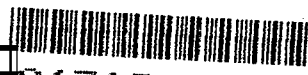

201 04312

Page 1 of 2

Requested By: James Morris  
SHELLY D BAKER, RECORDER  
OFFICIAL RECORDS OF LA PAZ COUNTY, AZ  
09-04-2012 07:00 AM Recording Fee \$10.00

**LOCATION NOTICE FOR PLACER MINING CLAIM**

NOTICE IS HEREBY GIVEN that the PAYMASTER  
EXTENSION #1002 placer mining claim has been located by  
JAMES MORRIS whose current mailing  
address is PO Box 125  
QUARTZ SITE, AZ 85346

RECEIVED  
BLM, AZ STATE OFFICE  
2012 SEP 21 P 12:20  
PHOENIX, AZ  
BLM  
Date  
Stamp

The general course of this claim is S/N and it is situated in  
LAPA2 County, Arizona.

This claim is 1320 feet in length and 660 feet in width. This claim runs from the  
location monument on which this location notice is posted approximately 1320 feet in a N  
direction to the N end line and 660 feet in a E direction to the E end line.  
This claim is marked by four monuments, one at each corner of the claim.

The location monument on which this notice is posted is situated within Section 20, Township  
7 N, Range 17 W, Gila Salt River Base and Meridian, Arizona. This claim encompasses  
portions of the following legal subdivision(s) if located by legal subdivision or the following quarter section (s),  
section (s), Township (s) and Range (s) E 1/2 NW 1/4 SEC 20 T 7 N R 17 W  
Gila Salt River Base and Meridian, Arizona.

The locality of this claim with reference to some natural object or permanent monument and additional  
information (if any) concerning its locality are as follows: SEE MAP

DATED AND POSTED on the ground this 1 day of SEPT 2012

LOCATOR (s) James Morris

Form MCF102  
Revised July 2005

ANCH 17641

**MINING CLAIM MAP**

Lode ( ) Placer

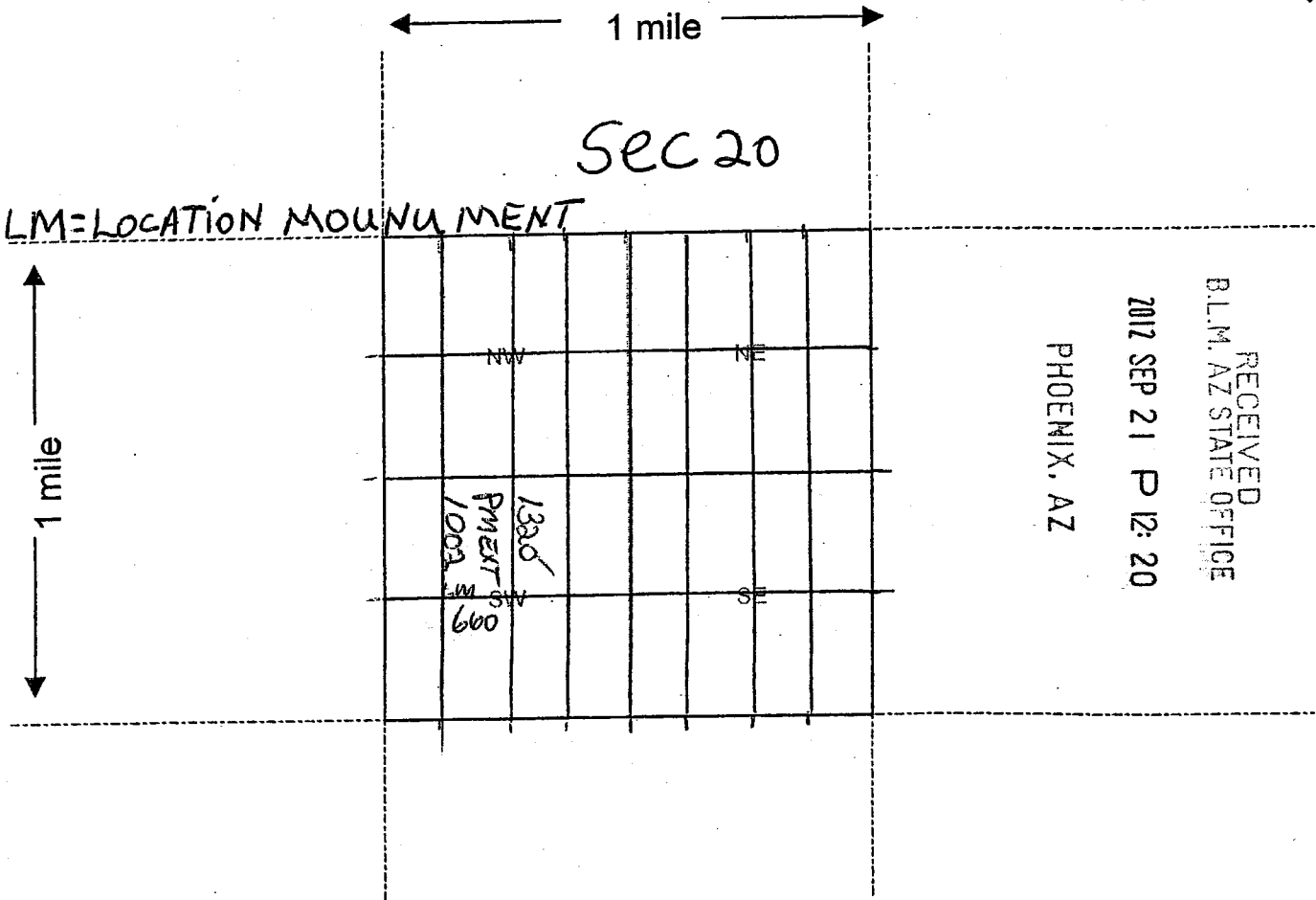

Scale : 1" = 2000 feet



1. The above map depicts the PAYMASTER EXT. 1002 mining claim, which is located in Section (s) 20, Township 7 N, Range 17 W, Gila and Salt River Base and Meridian, LAPAZ County, Arizona.

2. The type of corner and location monuments used are as follows: 2X2 WOOD

3. The bearings and distances in degrees and feet between claim corners are as depicted on the map.

**Form MCF100a**  
Revised July 2005

ANCU17641



201-4313

Page 1 of 2

Requested By: James Morris  
SHELLY D BAKER, RECORDER  
OFFICIAL RECORDS OF LA PAZ COUNTY, AZ  
09-04-2012 07:00 AM Recording Fee \$10.00

LOCATION NOTICE FOR PLACER MINING CLAIM

NOTICE IS HEREBY GIVEN that the PAYMASTER  
EXTENSION # 1003 placer mining claim has been located by  
JAMES MORRIS whose current mailing  
address is PO BOX 125  
QUARTZ SITE, AZ 85346

RECEIVED  
D.L.M. AZ STATE OFFICE  
2012 SEP 21 P 12: 20  
PHOENIX, AZ  
BLM  
Date  
Stamp

The general course of this claim is N/S and it is situated in  
LAPAZ County, Arizona.

This claim is 1320 feet in length and 660 feet in width. This claim runs from the  
location monument on which this location notice is posted approximately 1320 feet in a S  
direction to the S end line and 660 feet in a E direction to the E end line.

This claim is marked by four monuments, one at each corner of the claim.

The location monument on which this notice is posted is situated within Section 20, Township  
7 N, Range 17 W, Gila Salt River Base and Meridian, Arizona. This claim encompasses  
portions of the following legal subdivision(s) if located by legal subdivision or the following quarter section (s),  
section (s), Township (s) and Range (s) E 1/2 SW 1/4 SEC 20 T 7 N R 17 W  
Gila Salt River Base and Meridian, Arizona.

The locality of this claim with reference to some natural object or permanent monument and additional  
information (if any) concerning its locality are as follows: SEE MAP

DATED AND POSTED on the ground this 1 day of SEPT, 20 12

LOCATOR (s) JAMES MORRIS

Form MCF102  
Revised July 2005

AN0417642



### MINING CLAIM MAP

Lode ( ) Placer

1 mile

Sec 20

LM=LOCATION MOUNTAIN

1 mile

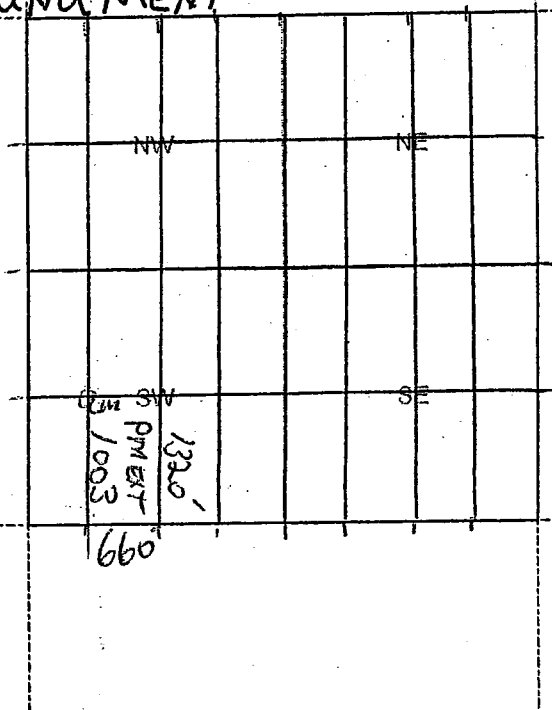

PHOENIX, AZ

2012 SEP 21 P 12:20

RECEIVED  
B.L.M. AZ STATE OFFICE

Scale: 1" = 2000 feet



1. The above map depicts the PAYMASTER EXT. 1003 mining claim, which is located in Section (s)

20, Township 7 N, Range 17 W, Gila and Salt River Base and Meridian,

LAPAZ County, Arizona.

2. The type of corner and location monuments used are as follows: 2X2 WOOD

3. The bearings and distances in degrees and feet between claim corners are as depicted on the map.

Form MCF100a  
Revised July 2005

AN0417642



201 04314

Page 1 of 2

Requested By: James Morris  
SHELLY D BAKER, RECORDER  
OFFICIAL RECORDS OF LA PAZ COUNTY, AZ  
09-04-2012 07:00 AM Recording Fee \$10.00

**LOCATION NOTICE FOR PLACER MINING CLAIM**

NOTICE IS HEREBY GIVEN that the PAYMASTER  
EXTENSION # 1004 placer mining claim has been located by  
JAMES MORRIS whose current mailing  
address is PO BOX 125  
QUARTZ SITE, AZ 85346

RECEIVED  
B.L.M. AZ STATE OFFICE  
2012 SEP 21 P 12:20  
PHOENIX, AZ  
BLM  
Date  
Stamp

The general course of this claim is N15 and it is situated in  
LAPA2 County, Arizona.

This claim is 1320 feet in length and 660 feet in width. This claim runs from the  
location monument on which this location notice is posted approximately 1320 feet in a S  
direction to the S end line and 660 feet in a W direction to the W end line.  
This claim is marked by four monuments, one at each corner of the claim.

The location monument on which this notice is posted is situated within Section 20, Township  
7 N, Range 17 W, Gila Salt River Base and Meridian, Arizona. This claim encompasses  
portions of the following legal subdivision(s) if located by legal subdivision or the following quarter section (s),  
section (s), Township (s) and Range (s) W 1/2 SE 1/4 SW 1/4 SEC 20 T 7 N R 17 W  
Gila Salt River Base and Meridian, Arizona.

The locality of this claim with reference to some natural object or permanent monument and additional  
information (if any) concerning its locality are as follows: SEE MAP

DATED AND POSTED on the ground this 1 day of SEPT 20 12

LOCATOR (s) JAMES MORRIS

Form MCF102  
Revised July 2005

AMC417643

### MINING CLAIM MAP

Lode ( ) Placer

← 1 mile →

SEC 20

LM=LOCATION MOUNDMENT

↑ 1 mile ↓

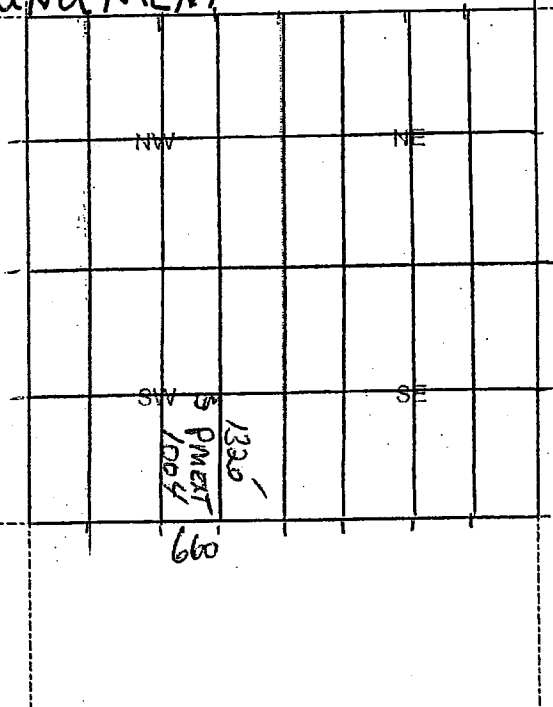

RECEIVED  
 B.L.M. AZ STATE OFFICE  
 2012 SEP 21 P 12: 20  
 PHOENIX, AZ

AMC 17643

Scale : 1" = 2000 feet



1. The above map depicts the PAYMASTER EXT. 1004 mining claim, which is located in Section (s) 20, Township 7 N, Range 17 W, Gila and Salt River Base and Meridian, LAPAZ County, Arizona.

2. The type of corner and location monuments used are as follows: 2X2 WOOD

3. The bearings and distances in degrees and feet between claim corners are as depicted on the map.

Form MCF100a  
 Revised July 2005



201-04315

Page 1 of 2

Requested By: James Morris

SHELLY D BAKER, RECORDER

OFFICIAL RECORDS OF LA PAZ COUNTY, AZ

09-04-2012 07:00 AM Recording Fee \$10.00

LOCATION NOTICE FOR PLACER MINING CLAIM

NOTICE IS HEREBY GIVEN that the PAYMASTER  
EXTENSION # 1005 placer mining claim has been located by  
JAMES MORRIS whose current mailing  
address is PO BOX 125  
QUARTZSITE, AZ 85346

RECEIVED  
BLM, AZ STATE OFFICE  
2012 SEP 21 P 12: 20  
PHOENIX, AZ  
BLM  
Date  
Stamp

The general course of this claim is S/N and it is situated in  
LAPAZ County, Arizona.

This claim is 1320 feet in length and 660 feet in width. This claim runs from the  
location monument on which this location notice is posted approximately 1320 feet in a N  
direction to the N end line and 660 feet in a W direction to the W end line.  
This claim is marked by four monuments, one at each corner of the claim.

The location monument on which this notice is posted is situated within Section 20, Township  
7 N, Range 17 W, Gila Salt River Base and Meridian, Arizona. This claim encompasses  
portions of the following legal subdivision(s) if located by legal subdivision or the following quarter section (s),  
section (s), Township (s) and Range (s) WY2NEX4SWY4 SEC 20 T7N R17W  
Gila Salt River Base and Meridian, Arizona.

The locality of this claim with reference to some natural object or permanent monument and additional  
information (if any) concerning its locality are as follows: SEE MAP

DATED AND POSTED on the ground this 1 day of SEPT, 20 12

LOCATOR (s): JAMES MORRIS

Form MCF102  
Revised July 2005

AMC 417644



### MINING CLAIM MAP

Lode ( ) Placer

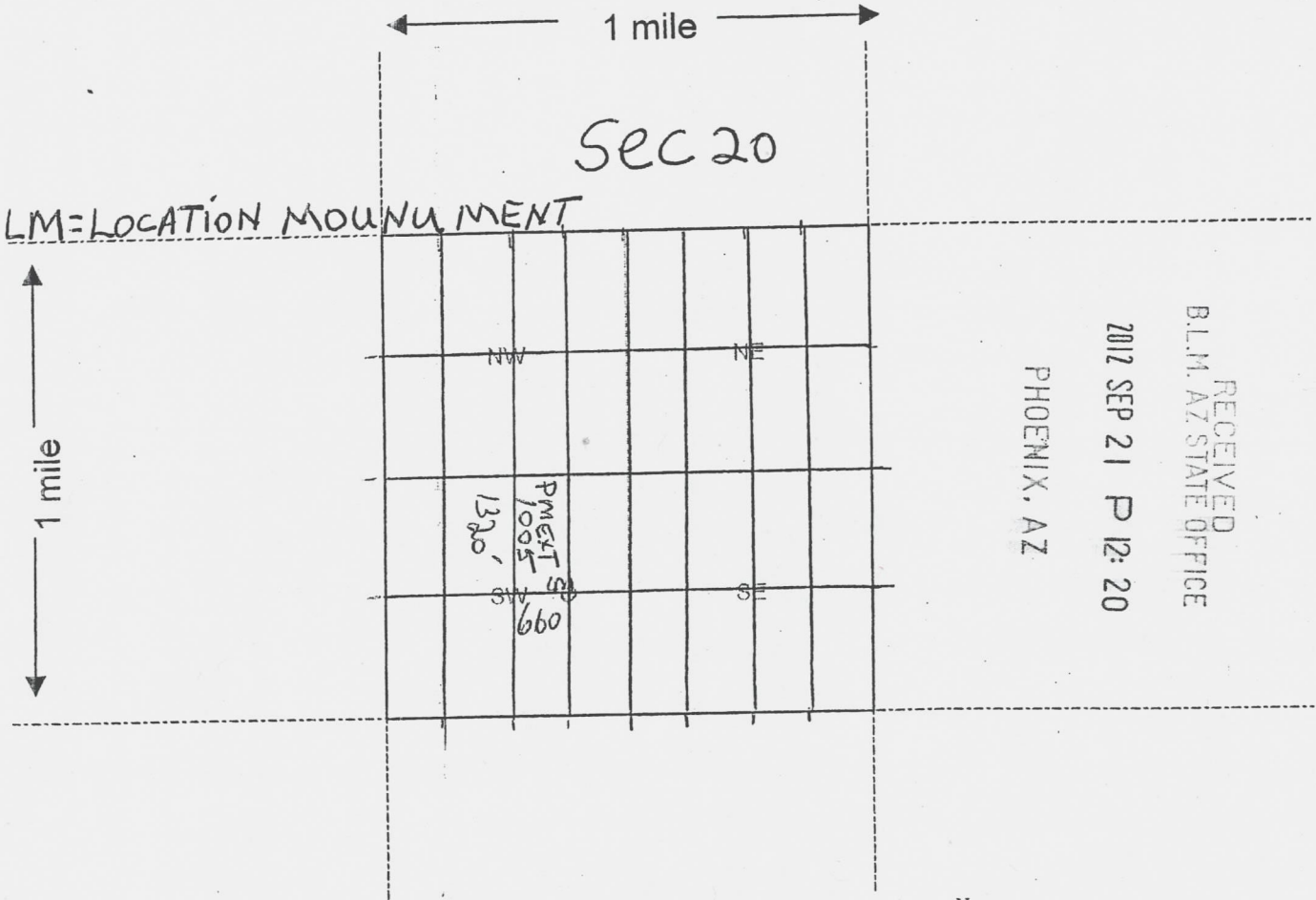

Scale: 1" = 2000 feet



1. The above map depicts the PAYMASTER EXT. 1005 mining claim, which is located in Section (s) 20, Township 7 N, Range 17 W, Gila and Salt River Base and Meridian, LAPAZ County, Arizona.

2. The type of corner and location monuments used are as follows: 2X2 WOOD

3. The bearings and distances in degrees and feet between claim corners are as depicted on the map.

Form MCF100a  
Revised July 2005

AN0417644



2011-04316

Page 1 of 2

Requested By: James Morris  
SHELLY D BAKER, RECORDER  
OFFICIAL RECORDS OF LA PAZ COUNTY, AZ  
09-04-2012 07:00 AM Recording Fee \$10.00

**LOCATION NOTICE FOR PLACER MINING CLAIM**

NOTICE IS HEREBY GIVEN that the PAYMASTER  
EXTENSION # 1006 placer mining claim has been located by  
JAMES MORRIS whose current mailing  
address is PO BOX 125  
QUARTZ SITE, AZ 85346

RECEIVED  
BLM, AZ STATE OFFICE  
2012 SEP 21 P 12: 21  
PHOENIX, AZ  
BLM  
Date  
Stamp

The general course of this claim is N15 and it is situated in  
LAPAZ County, Arizona.

This claim is 1320 feet in length and 660 feet in width. This claim runs from the  
location monument on which this location notice is posted approximately 1320 feet in a S  
direction to the S end line and 660 feet in a E direction to the E end line.

This claim is marked by four monuments, one at each corner of the claim.

The location monument on which this notice is posted is situated within Section 20, Township  
7 N, Range 17 W, Gila Salt River Base and Meridian, Arizona. This claim encompasses  
portions of the following legal subdivision(s) if located by legal subdivision or the following quarter section (s),  
section (s), Township (s) and Range (s) E 1/2 SE 1/4 SW 1/4 SEC 20 T 7 N R 17 W  
Gila Salt River Base and Meridian, Arizona.

The locality of this claim with reference to some natural object or permanent monument and additional  
information (if any) concerning its locality are as follows: SEE MAP

DATED AND POSTED on the ground this 1 day of SEPT, 2012

LOCATOR (s) James Morris

Form MCF102  
Revised July 2005

AMC 417645

MINING CLAIM MAP

Lode ( ) Placer

1 mile

Sec 20

LM=LOCATION MONUMENT

1 mile

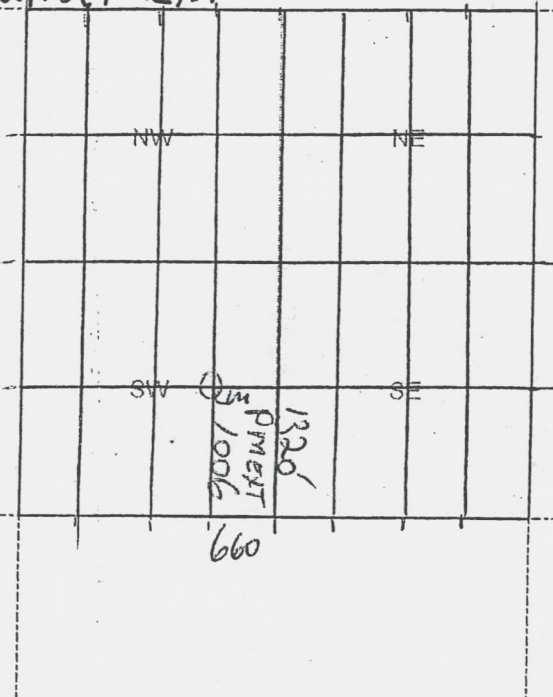

RECEIVED  
B.L.M. AZ STATE OFFICE  
2012 SEP 21 P 12:21  
PHOENIX, AZ

Scale: 1" = 2000 feet



1. The above map depicts the PAYMASTER EXT. 1006 mining claim, which is located in Section (s) 20, Township 7 N, Range 17 W, Gila and Salt River Base and Meridian, LAPAZ County, Arizona.

2. The type of corner and location monuments used are as follows: 2X2 WOOD

3. The bearings and distances in degrees and feet between claim corners are as depicted on the map.

Form MCF100a  
Revised July 2005

AMC417645



201-04317

Page 1 of 2

Requested By: James Morris

SHELLY O BAKER, RECORDER

OFFICIAL RECORDS OF LA PAZ COUNTY, AZ

09-04-2012 07:00 AM Recording Fee \$10.00

LOCATION NOTICE FOR PLACER MINING CLAIM

NOTICE IS HEREBY GIVEN that the PAYMASTER  
EXTENSION # 1007 placer mining claim has been located by  
JAMES MORRIS whose current mailing  
address is PO BOX 125  
QUARTZ SITE, AZ 85346

RECEIVED  
BLM. AZ STATE OFFICE  
2012 SEP 21 P 12: 21  
PHOENIX, AZ  
BLM  
Date  
Stamp

The general course of this claim is S/N and it is situated in  
LAPAZ County, Arizona.

This claim is 1320 feet in length and 660 feet in width. This claim runs from the  
location monument on which this location notice is posted approximately 1320 feet in a N  
direction to the N end line and 660 feet in a E direction to the E end line.

This claim is marked by four monuments, one at each corner of the claim.

The location monument on which this notice is posted is situated within Section 20, Township  
7 N, Range 17 W, Gila Salt River Base and Meridian, Arizona. This claim encompasses  
portions of the following legal subdivision(s) if located by legal subdivision or the following quarter section (s),  
section (s), Township (s) and Range (s) E 1/2 NE 1/4 SW 1/4 SEC 20 T 7 N R 17 W  
Gila Salt River Base and Meridian, Arizona.

The locality of this claim with reference to some natural object or permanent monument and additional  
information (if any) concerning its locality are as follows: SEE MAP

DATED AND POSTED on the ground this 1 day of SEPT, 2012

LOCATOR (s) James Morris

Form MCF102  
Revised July 2005

AMC417646

### MINING CLAIM MAP

Lode ( ) Placer

1 mile

Sec 20

LM=LOCATION MONUMENT

1 mile

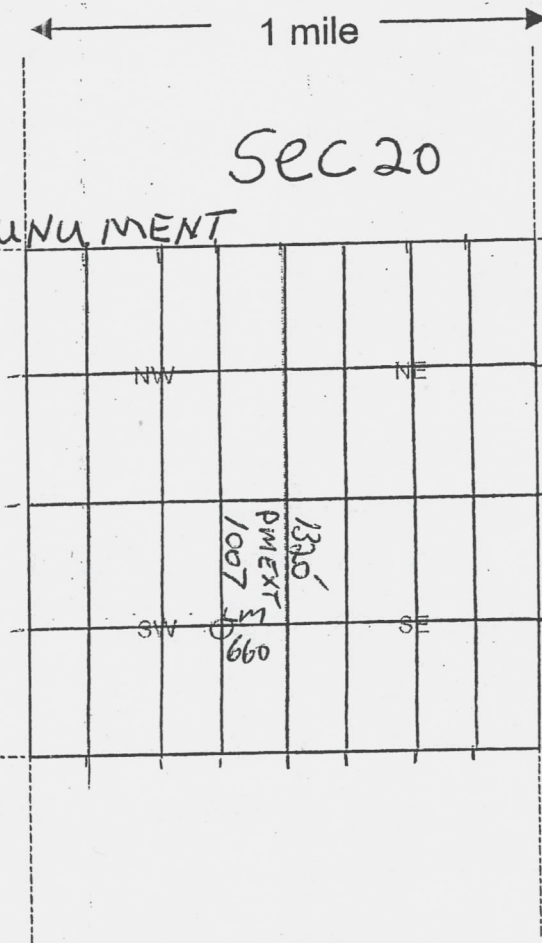

PHOENIX, AZ

2012 SEP 21 P 12: 21

RECEIVED  
B.L.M. AZ STATE OFFICE

Scale : 1" = 2000 feet



1. The above map depicts the PAYMASTER EXT. 1007 mining claim, which is located in Section (s) 20, Township 7 N, Range 17 W, Gila and Salt River Base and Meridian, LAPAZ County, Arizona.

2. The type of corner and location monuments used are as follows: 2X2 WOOD

3. The bearings and distances in degrees and feet between claim corners are as depicted on the map.

Form MCF100a  
Revised July 2005

AMC417646





201-4318

Page 1 of 2

Requested By: James Morris

SHELLY D BAKER, RECORDER

OFFICIAL RECORDS OF LA PAZ COUNTY, AZ

09-04-2012 07:00 AM Recording Fee \$10.00

LOCATION NOTICE FOR PLACER MINING CLAIM

NOTICE IS HEREBY GIVEN that the PAYMASTER  
EXTENSION # 1008 placer mining claim has been located by  
JAMES MORRIS whose current mailing  
address is PO BOX 125  
QUARTZ SITE, AZ 85346

RECEIVED  
BLM, AZ STATE OFFICE  
2012 SEP 21 P 12: 21  
PHOENIX, AZ  
BLM  
Date  
Stamp

The general course of this claim is N/S and it is situated in  
LAPAZ County, Arizona.

This claim is 1320 feet in length and 660 feet in width. This claim runs from the  
location monument on which this location notice is posted approximately 1320 feet in a S  
direction to the S end line and 660 feet in a E direction to the E end line.

This claim is marked by four monuments, one at each corner of the claim.

The location monument on which this notice is posted is situated within Section 20, Township  
7 N, Range 17 W, Gila Salt River Base and Meridian, Arizona. This claim encompasses  
portions of the following legal subdivision(s) if located by legal subdivision or the following quarter section (s),  
section (s), Township (s) and Range (s) E 1/2 SE 1/4 NW 1/4 SEC 20 T 7 N R 17 W  
Gila Salt River Base and Meridian, Arizona.

The locality of this claim with reference to some natural object or permanent monument and additional  
information (if any) concerning its locality are as follows: SEE MAP

DATED AND POSTED on the ground this 1 day of SEPT, 2012

LOCATOR (s) JAMES MORRIS

Form MCF102  
Revised July 2005

AMC 417647

### MINING CLAIM MAP

Lode ( ) Placer

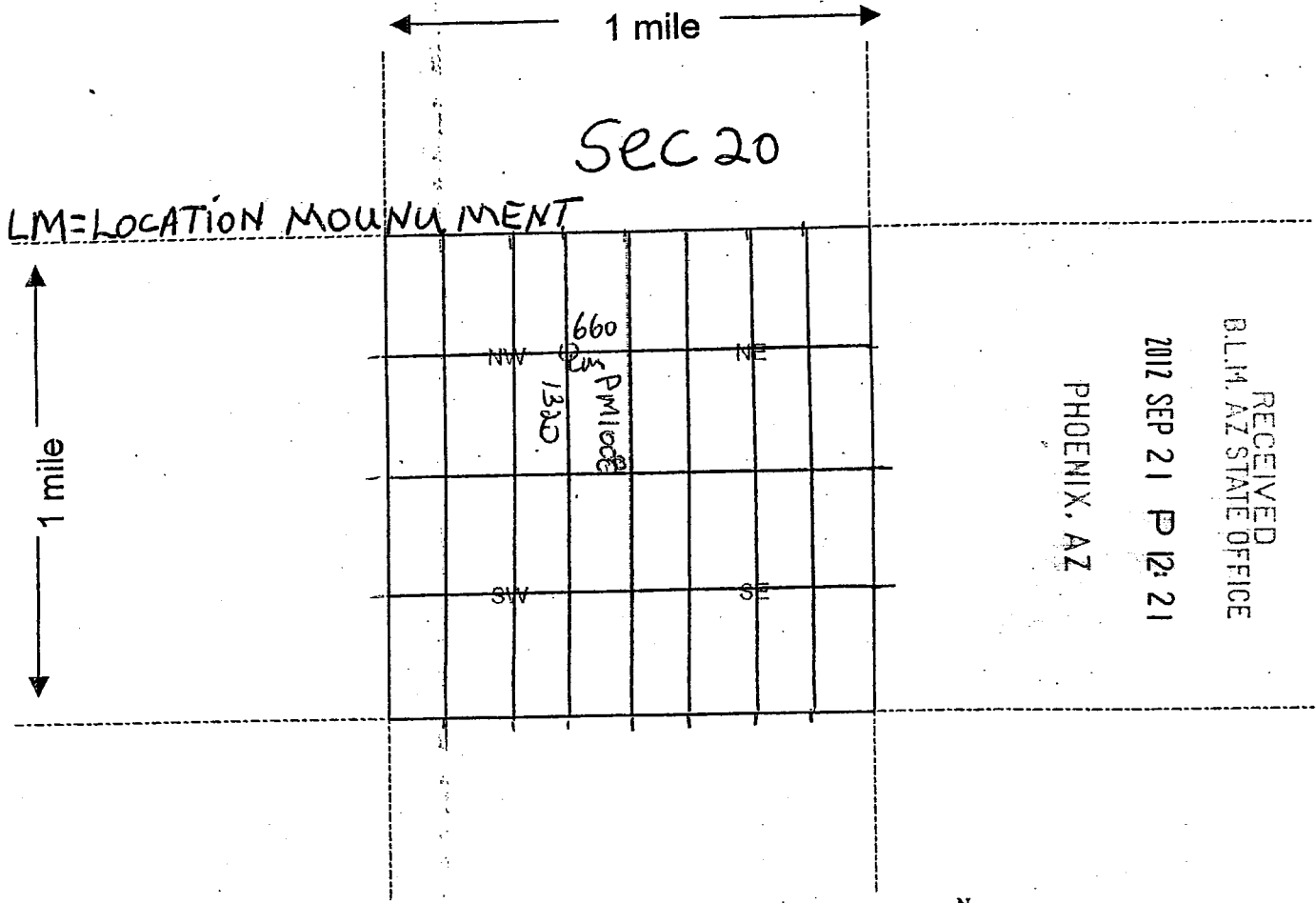

Scale : 1" = 2000 feet



1. The above map depicts the PAYMASTER EXT. 1008 mining claim, which is located in Section (s) 20, Township 7 N, Range 17 W, Gila and Salt River Base and Meridian, LAPAZ County, Arizona.

2. The type of corner and location monuments used are as follows: 2X2 WOOD

3. The bearings and distances in degrees and feet between claim corners are as depicted on the map.

Form MCF100a  
Revised July 2005

AMC 117647



201-04319

Page 1 of 2

Requested By: James Morris

SHELLY D BAKER, RECORDER

OFFICIAL RECORDS OF LA PAZ COUNTY, AZ

09-04-2012 07:00 AM Recordings Fee \$10.00

LOCATION NOTICE FOR PLACER MINING CLAIM

NOTICE IS HEREBY GIVEN that the PAYMASTER  
EXTENSION # 1009 placer mining claim has been located by  
JAMES MORRIS whose current mailing  
address is PO BOX 125  
QUARTZ SITE, AZ 85346

RECEIVED  
BLM, AZ STATE OFFICE  
2012 SEP 21 P 12: 21  
PHOENIX, AZ  
BLM  
Date  
Stamp

The general course of this claim is S/N and it is situated in  
LAPAZ County, Arizona.

This claim is 1320 feet in length and 660 feet in width. This claim runs from the  
location monument on which this location notice is posted approximately 1320 feet in a N  
direction to the N end line and 660 feet in a E direction to the E end line.  
This claim is marked by four monuments, one at each corner of the claim.

The location monument on which this notice is posted is situated within Section 20, Township  
7 N, Range 17 W, Gila Salt River Base and Meridian, Arizona. This claim encompasses  
portions of the following legal subdivision(s) if located by legal subdivision or the following quarter section (s),  
section (s), Township (s) and Range (s) E 1/2 NE 1/4 NW 1/4 SEC 20 T 7 N R 17 W  
Gila Salt River Base and Meridian, Arizona.

The locality of this claim with reference to some natural object or permanent monument and additional  
information (if any) concerning its locality are as follows: SEE MAP

DATED AND POSTED on the ground this 1 day of SEPT, 20 12

LOCATOR (s) James Morris

Form MCF102  
Revised July 2005

110417648

### MINING CLAIM MAP

Lode ( ) Placer

← 1 mile →

Sec 20

LM=LOCATION MONUMENT

↑ 1 mile ↓

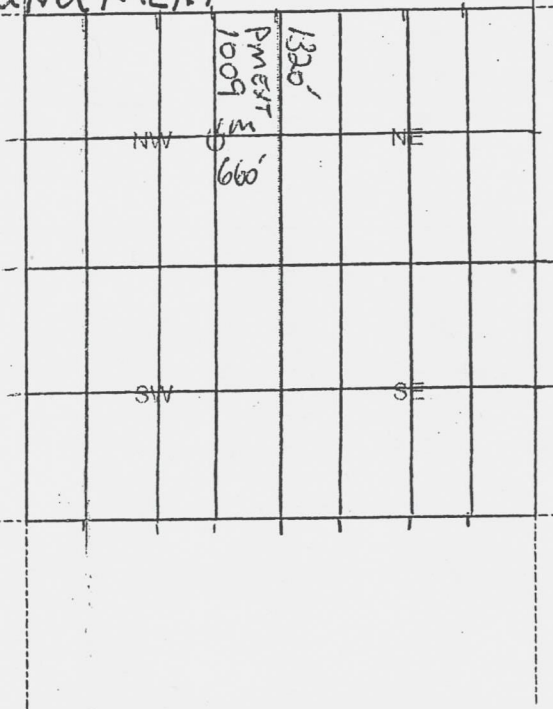

RECEIVED  
 B.L.M. AZ STATE OFFICE  
 2012 SEP 21 P 12: 21  
 PHOENIX, AZ

Scale : 1" = 2000 feet



1. The above map depicts the PAYMASTER EXT. 1009 mining claim, which is located in Section (s)  
20, Township 7 N, Range 17 W, Gila and Salt River Base and Meridian,  
LAPAZ County, Arizona.

2. The type of corner and location monuments used are as follows: 2X2 WOOD

3. The bearings and distances in degrees and feet between claim corners are as depicted on the map.

Form MCF100a  
 Revised July 2005

AMC417648



2012-4320

Page 1 of 2

Requested By: James Morris

SHELLY D BAKER, RECORDER

OFFICIAL RECORDS OF LA PAZ COUNTY, AZ

09-04-2012 07:00 AM Recording Fee \$10.00

LOCATION NOTICE FOR PLACER MINING CLAIM

NOTICE IS HEREBY GIVEN that the PAYMASTER  
EXTENSION #1010 placer mining claim has been located by  
JAMES MORRIS whose current mailing  
address is PO BOX 125  
QUARTZ SITE, AZ 85346.

RECEIVED  
B.L.M. AZ STATE OFFICE  
2012 SEP 21 P 12: 21  
PHOENIX, AZ  
BLM  
Date  
Stamp

The general course of this claim is S/N and it is situated in

LAPAZ County, Arizona.

This claim is 1320 feet in length and 660 feet in width. This claim runs from the  
location monument on which this location notice is posted approximately 1320 feet in a N  
direction to the N end line and 660 feet in a W direction to the W end line.  
This claim is marked by four monuments, one at each corner of the claim.

The location monument on which this notice is posted is situated within Section 20, Township  
7 N, Range 17 W, Gila Salt River Base and Meridian, Arizona. This claim encompasses  
portions of the following legal subdivision(s) if located by legal subdivision or the following quarter section (s),  
section (s), Township (s) and Range (s) W 1/2 NE 1/4 NW 1/4 SEC 20 T 7 N R 17 W  
Gila Salt River Base and Meridian, Arizona.

The locality of this claim with reference to some natural object or permanent monument and additional  
information (if any) concerning its locality are as follows: SEE MAP

DATED AND POSTED on the ground this 1 day of SEPT, 2012

LOCATOR (s) JAMES MORRIS

Form MCF102  
Revised July 2005

AMCH 17649



### MINING CLAIM MAP

Lode ( ) Placer

1 mile

SEC 20

LM=LOCATION MOUNDMENT

1 mile

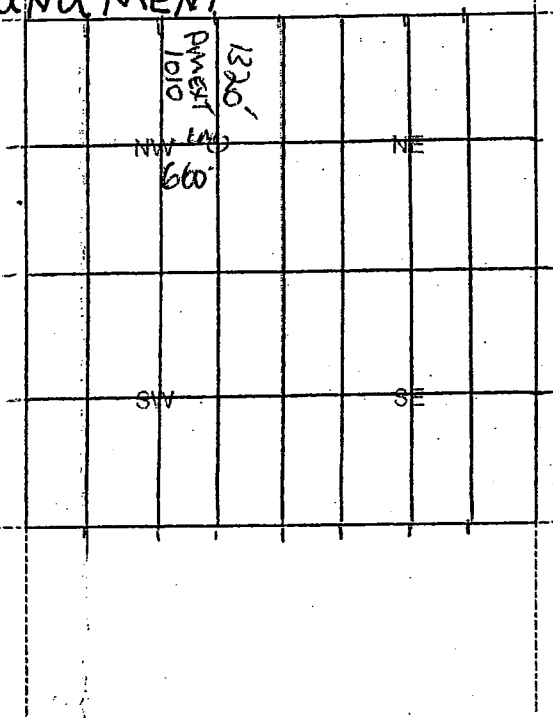

RECEIVED  
 B.L.M. AZ STATE OFFICE  
 2012 SEP 21 P 12: 21  
 PHOENIX, AZ

Scale : 1" = 2000 feet



1. The above map depicts the PAYMASTER EXT. 1010 mining claim, which is located in Section (s) 20, Township 7 N, Range 17 W, Gila and Salt River Base and Meridian, LAPAZ County, Arizona.

2. The type of corner and location monuments used are as follows: 2X2 WOOD

3. The bearings and distances in degrees and feet between claim corners are as depicted on the map.

Form MCF100a  
 Revised July 2005

AMC 417649



2012-04321

Page 1 of 2

Requested By: James Morris

SHELLY D BAKER, RECORDER

OFFICIAL RECORDS OF LA PAZ COUNTY, AZ

09-04-2012 07:00 AM Recording Fee \$10.00

LOCATION NOTICE FOR PLACER MINING CLAIM

NOTICE IS HEREBY GIVEN that the PAYMASTER  
EXTENSION # 1011 placer mining claim has been located by  
JAMES MORRIS whose current mailing  
address is PO BOX 125  
QUARTZ SITE, AZ 85346

RECEIVED  
BLM, AZ STATE OFFICE  
2012 SEP 21 P 12: 21  
PHOENIX, AZ  
BLM  
Date  
Stamp

The general course of this claim is NIS and it is situated in  
LAPAZ County, Arizona.

This claim is 1320 feet in length and 660 feet in width. This claim runs from the  
location monument on which this location notice is posted approximately 1320 feet in a S  
direction to the S end line and 660 feet in a W direction to the W end line.

This claim is marked by four monuments, one at each corner of the claim.

The location monument on which this notice is posted is situated within Section 20, Township  
7 N, Range 17 W, Gila Salt River Base and Meridian, Arizona. This claim encompasses  
portions of the following legal subdivision(s) if located by legal subdivision or the following quarter section (s),  
section (s), Township (s) and Range (s) W 1/2 SE 1/4 NW 1/4 SEC 20 T 7 N R 17 W  
Gila Salt River Base and Meridian, Arizona.

The locality of this claim with reference to some natural object or permanent monument and additional  
information (if any) concerning its locality are as follows: SEE MAP

DATED AND POSTED on the ground this 1 day of SEPT, 2012

LOCATOR (s) JAMES MORRIS

Form MCF102  
Revised July 2005

AMC 417650

MINING CLAIM MAP

Lode ( ) Placer

1 mile

Sec 20

LM=LOCATION MOUNUMENT

1 mile

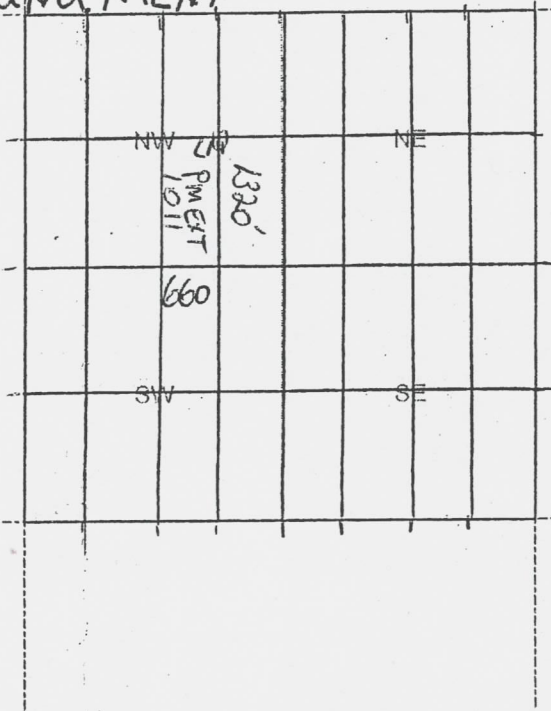

PHOENIX, AZ

2012 SEP 21 P 12: 21

RECEIVED  
B.L.M. AZ STATE OFFICE

Scale: 1" = 2000 feet



1. The above map depicts the PAYMASTER EXT. #1011 mining claim, which is located in Section (s) 20, Township 7 N, Range 17 W, Gila and Salt River Base and Meridian, LAPAZ County, Arizona.

2. The type of corner and location moriuments used are as follows: 2X2 WOOD

3. The bearings and distances in degrees and feet between claim corners are as depicted on the map.

Form MCF100a  
Revised July 2005

AMC417650



2012-04322

Page 1 of 2

Requested By: James Morris  
SHELLY D BAKER, RECORDER  
OFFICIAL RECORDS OF LA PAZ COUNTY, AZ  
09-04-2012 07:00 AM Recording Fee \$10.00

**LOCATION NOTICE FOR PLACER MINING CLAIM**

NOTICE IS HEREBY GIVEN that the PAYMASTER  
EXTENSION #1012 placer mining claim has been located by  
JAMES MORRIS whose current mailing  
address is PO BOX 125  
QUARTZ SITE, AZ

RECEIVED  
BLM, AZ STATE OFFICE  
2012 SEP 21 P 12:21  
PHOENIX, AZ  
BLM  
Date  
Stamp

The general course of this claim is N15 and it is situated in  
LAPAZ County, Arizona.

This claim is 1320 feet in length and 660 feet in width. This claim runs from the  
location monument on which this location notice is posted approximately 1320 feet in a S  
direction to the S end line and 660 feet in a E direction to the E end line.

This claim is marked by four monuments, one at each corner of the claim.

The location monument on which this notice is posted is situated within Section 20, Township  
7 N, Range 17 W, Gila Salt River Base and Meridian, Arizona. This claim encompasses  
portions of the following legal subdivision(s) if located by legal subdivision or the following quarter section (s),  
section (s), Township (s) and Range (s) E 1/2 SW 1/4 NW 1/4 SEC 20 T 7 N R 17 W  
Gila Salt River Base and Meridian, Arizona.

The locality of this claim with reference to some natural object or permanent monument and additional  
information (if any) concerning its locality are as follows: SEE MAP

DATED AND POSTED on the ground this 1 day of SEPT, 2012

LOCATOR (s) James Morris

Form MCF102  
Revised July 2005

ANCU 17651

**MINING CLAIM MAP**

Lode ( ) Placer

1 mile

Sec 20

LM=LOCATION MOUNDMENT

1 mile

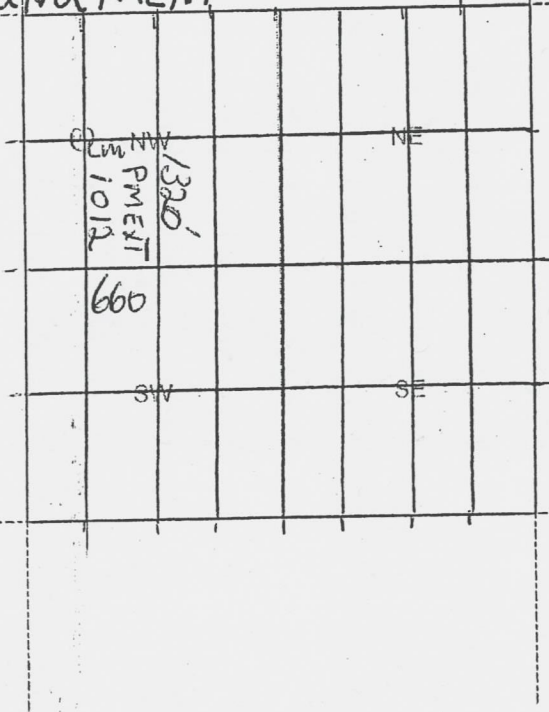

PHOENIX, AZ

2012 SEP 21 P 12: 21

RECEIVED  
B.L.M. AZ STATE OFFICE

Scale : 1" = 2000 feet



1. The above map depicts the PAYMASTER EXT.# 1012 mining claim, which is located in Section (s) 20, Township 7 N, Range 17 W, Gila and Salt River Base and Meridian, LAPAZ County, Arizona.

2. The type of corner and location monuments used are as follows: 2X2 WOOD

3. The bearings and distances in degrees and feet between claim corners are as depicted on the map.

Form MCF100a  
Revised July 2005

AMC417651





201-4323

Page 1 of 2

Requested By: James Morris

SHELLY D BAKER, RECORDER

OFFICIAL RECORDS OF LA PAZ COUNTY, AZ

09-04-2012 07:00 AM Recording Fee \$10.00

LOCATION NOTICE FOR PLACER MINING CLAIM

NOTICE IS HEREBY GIVEN that the PAYMASTER  
EXTENSION # 1013 placer mining claim has been located by  
JAMES MORRIS whose current mailing  
address is PO BOX 125  
QUARTZ SITE, AZ 85346

RECEIVED  
BLM, AZ STATE OFFICE  
2012 SEP 21 P 12: 21  
PHOENIX, AZ  
BLM  
Date  
Stamp

The general course of this claim is SIN and it is situated in  
LAPAZ County, Arizona.

This claim is 1320 feet in length and 660 feet in width. This claim runs from the  
location monument on which this location notice is posted approximately 1320 feet in a N  
direction to the N end line and 660 feet in a E direction to the E end line.

This claim is marked by four monuments, one at each corner of the claim.

The location monument on which this notice is posted is situated within Section 20, Township  
7 N, Range 17 W, Gila Salt River Base and Meridian, Arizona. This claim encompasses  
portions of the following legal subdivision(s) if located by legal subdivision or the following quarter section (s),  
section (s), Township (s) and Range (s) E 1/2 NW 1/4 NW 1/4 SEC 20 T 7 N R 17 W  
Gila Salt River Base and Meridian, Arizona.

The locality of this claim with reference to some natural object or permanent monument and additional  
information (if any) concerning its locality are as follows: SEE MAP

DATED AND POSTED on the ground this 1 day of SEPT, 20 12

LOCATOR (s) JAMES MORRIS

Form MCF102  
Revised July 2005

AMC 117652

### MINING CLAIM MAP

Lode ( ) Placer

1 mile

Sec 20

LM=LOCATION MOUNU MENT

1 mile

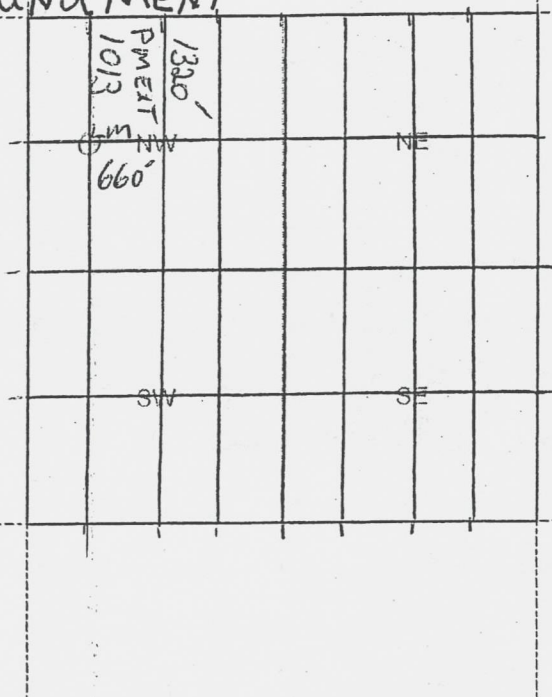

RECEIVED  
 B.L.M. AZ STATE OFFICE  
 2012 SEP 21 P 12: 21  
 PHOENIX, AZ

Scale : 1" = 2000 feet



1. The above map depicts the PAYMASTER EXT. # 1013 mining claim, which is located in Section (s) 20, Township 7 N, Range 17 W, Gila and Salt River Base and Meridian, LAPAZ County, Arizona.

2. The type of corner and location monuments used are as follows: 2X2 WOOD

3. The bearings and distances in degrees and feet between claim corners are as depicted on the map.

Form MCF100a  
 Revised July 2005

AN0417652



20104324  
 Page 1 of 2  
 Requested By: James Morris  
 SHELLY D BAKER, RECORDER  
 OFFICIAL RECORDS OF LA PAZ COUNTY, AZ  
 09-04-2012 07:00 AM Recording Fee \$10.00

**LOCATION NOTICE FOR PLACER MINING CLAIM**

NOTICE IS HEREBY GIVEN that the PAYMASTER  
EXTENSION #1014 placer mining claim has been located by  
JAMES MORRIS whose current mailing  
 address is PO BOX 125  
QUARTZ SITE, AZ 85346

RECEIVED  
 BLM, AZ STATE OFFICE  
 2012 SEP 21 P 12: 21  
 PHOENIX, AZ  
 BLM  
 Date  
 Stamp

The general course of this claim is N/S and it is situated in  
LAPAZ County, Arizona.

This claim is 1320 feet in length and 660 feet in width. This claim runs from the  
 location monument on which this location notice is posted approximately 1320 feet in a S  
 direction to the S end line and 660 feet in a W direction to the W end line.

This claim is marked by four monuments, one at each corner of the claim.

The location monument on which this notice is posted is situated within Section 20, Township  
7 N, Range 17 W, Gila Salt River Base and Meridian, Arizona. This claim encompasses  
 portions of the following legal subdivision(s) if located by legal subdivision or the following quarter section (s),  
 section (s), Township (s) and Range (s) W 1/2 SW 1/4 NW 1/4 SEC 20 T 7 N R 17 W  
 \_\_\_\_\_, Gila Salt River Base and Meridian, Arizona.

The locality of this claim with reference to some natural object or permanent monument and additional  
 information (if any) concerning its locality are as follows: SEE MAP

DATED AND POSTED on the ground this 1 day of SEPT, 2012

LOCATOR (s) James Morris

Form MCF102  
 Revised July 2005

AMC117553

### MINING CLAIM MAP

Lode ( ) Placer

1 mile

Sec 20

LM=LOCATION MONUMENT

1 mile

1320'  
660'

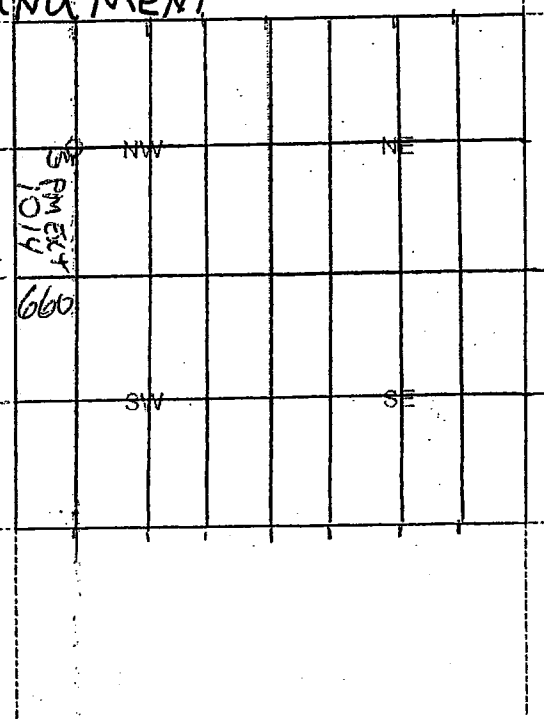

RECEIVED  
B.L.M. AZ STATE OFFICE  
2012 SEP 21 P 12: 21  
PHOENIX, AZ

Scale: 1" = 2000 feet



1. The above map depicts the PAYMASTER EXT. # 1014 mining claim, which is located in Section (s) 20, Township 7 N, Range 17 W, Gila and Salt River Base and Meridian, LAPAZ County, Arizona.

2. The type of corner and location monuments used are as follows: 2X2 WOOD

3. The bearings and distances in degrees and feet between claim corners are as depicted on the map.

Form MCF100a  
Revised July 2005

ANCM 17653



201-04325

Page 1 of 2

Requested By: James Morris

SHELLY D BAKER, RECORDER

OFFICIAL RECORDS OF LA PAZ COUNTY, AZ

09-04-2012 07:00 AM Recording Fee \$10.00

LOCATION NOTICE FOR PLACER MINING CLAIM

NOTICE IS HEREBY GIVEN that the PAYMASTER  
EXTENSION #1015 placer mining claim has been located by  
JAMES MORRIS whose current mailing  
address is PO BOX 125  
QUARTZSITE, AZ 85346.

RECEIVED  
BLM, AZ STATE OFFICE  
2012 SEP 21 P 12: 21  
PHOENIX, AZ  
BLM  
Date  
Stamp

The general course of this claim is S/N and it is situated in

LAPA2 County, Arizona.

This claim is 1320 feet in length and 660 feet in width. This claim runs from the  
location monument on which this location notice is posted approximately 1320 feet in a N  
direction to the N end line and 660 feet in a W direction to the W end line.

This claim is marked by four monuments, one at each corner of the claim.

The location monument on which this notice is posted is situated within Section 20, Township  
7 N, Range 17 W, Gila Salt River Base and Meridian, Arizona. This claim encompasses  
portions of the following legal subdivision(s) if located by legal subdivision or the following quarter section (s),  
section (s), Township (s) and Range (s) W 1/2 NW 1/4 NW 1/4 SEC 20 T 7 N R 17 W  
Gila Salt River Base and Meridian, Arizona.

The locality of this claim with reference to some natural object or permanent monument and additional  
information (if any) concerning its locality are as follows: SEE MAP

DATED AND POSTED on the ground this 1 day of SEPT, 20 12

LOCATOR (s) James Morris

Form MCF102  
Revised July 2005

ANCH 17654



### MINING CLAIM MAP

Lode ( ) Placer

1 mile

Sec 20

LM=LOCATION MONUMENT

1 mile

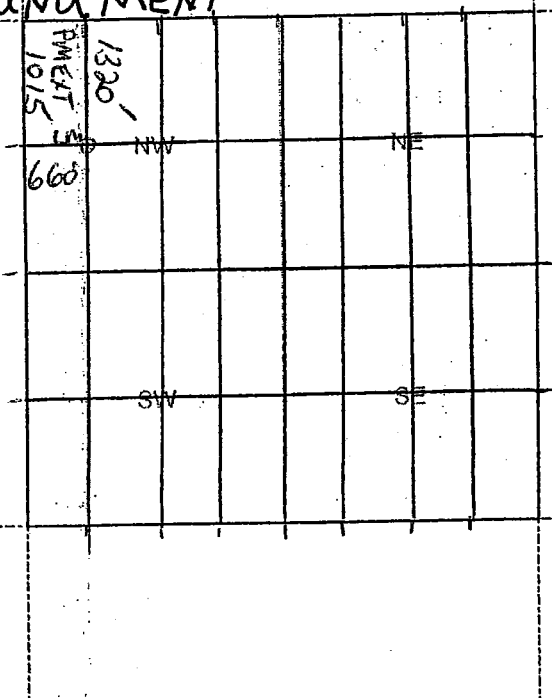

RECEIVED  
 B.L.M. AZ STATE OFFICE  
 2012 SEP 21 P 12: 21  
 PHOENIX, AZ

AMC 117654

Scale : 1" = 2000 feet



1. The above map depicts the PAYMASTER EXT. # 1015 mining claim, which is located in Section (s)  
20, Township 7 N, Range 17 W, Gila and Salt River Base and Meridian,  
LAPAZ County, Arizona.

2. The type of corner and location monuments used are as follows: 2X2 WOOD

3. The bearings and distances in degrees and feet between claim corners are as depicted on the map.

Form MCF100a  
 Revised July 2005



2012-4326  
 Page 1 of 2  
 Requested By: James Morris  
 SHELLY D BAKER, RECORDER  
 OFFICIAL RECORDS OF LA PAZ COUNTY, AZ  
 09-04-2012 07:00 AM Recording Fee \$10.00

RECEIVED  
 BLM AZ STATE OFFICE

2012 SEP 21 P 12: 21

PHOENIX, AZ

BLM  
 Date  
 Stamp

**LOCATION NOTICE FOR PLACER MINING CLAIM**

NOTICE IS HEREBY GIVEN that the PAYMASTER  
EXTENSION # 1016 placer mining claim has been located by  
JAMES MORRIS whose current mailing  
 address is PO BOX 125  
QUARTZSITE, AZ 85346

The general course of this claim is SIN and it is situated in  
LAPAZ County, Arizona.

This claim is 1320 feet in length and 660 feet in width. This claim runs from the  
 location monument on which this location notice is posted approximately 1320 feet in a N  
 direction to the N end line and 660 feet in a E direction to the E end line.

This claim is marked by four monuments, one at each corner of the claim.

The location monument on which this notice is posted is situated within Section 19, Township  
7 N, Range 17 W, Gila Salt River Base and Meridian, Arizona. This claim encompasses  
 portions of the following legal subdivision(s) if located by legal subdivision or the following quarter section (s),  
 section (s), Township (s) and Range (s) E 1/2 NE 1/4 NE 1/4 SEC 19-T7N-R17W  
 \_\_\_\_\_, Gila Salt River Base and Meridian, Arizona.

The locality of this claim with reference to some natural object or permanent monument and additional  
 information (if any) concerning its locality are as follows: SEE MAP

DATED AND POSTED on the ground this 1 day of SEPT, 20 12  
 LOCATOR (s) James Morris

Form MCF102  
 Revised July 2005

AMC 417655

### MINING CLAIM MAP

Lode ( ) Placer (X)

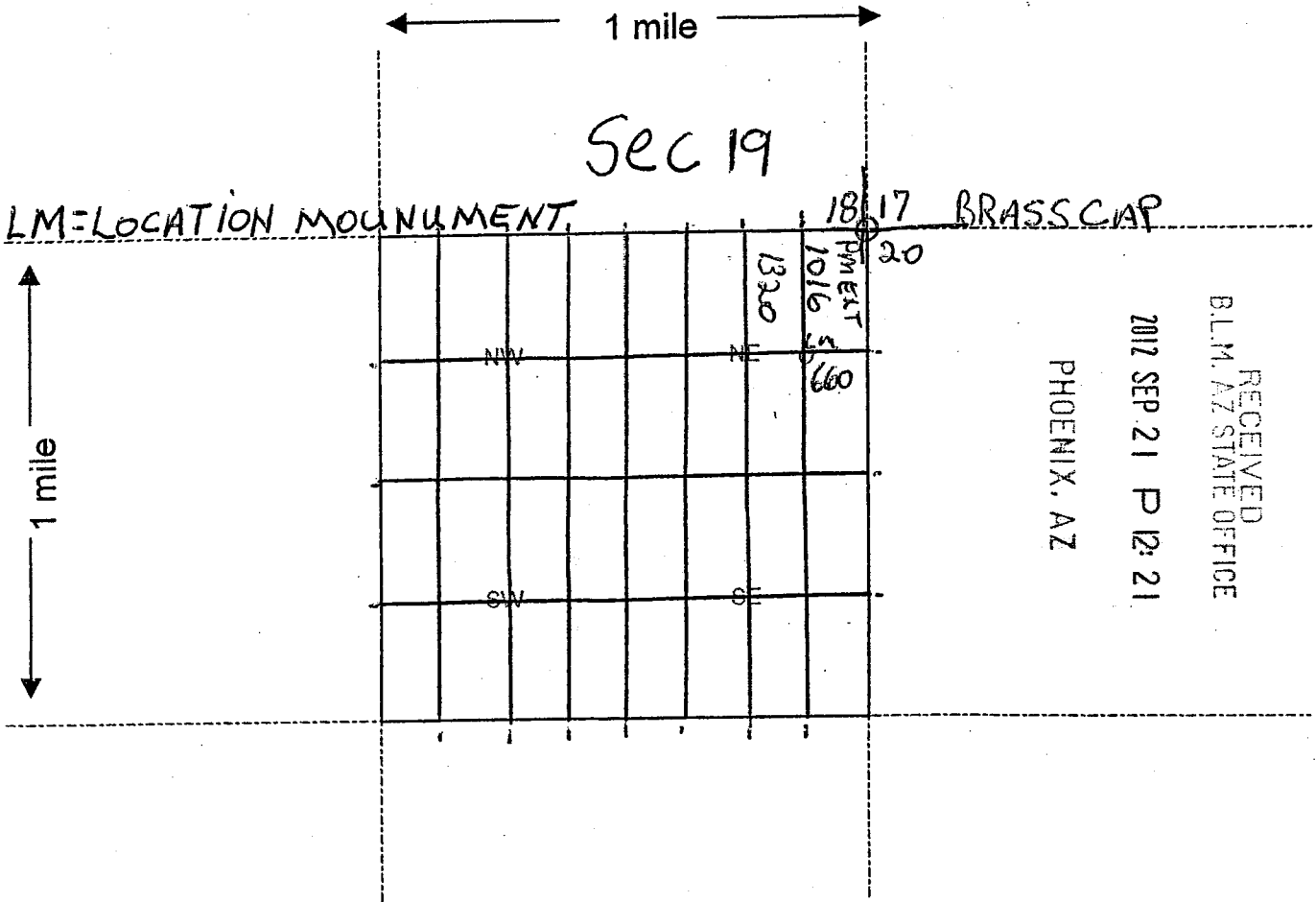

RECEIVED  
 B.L.M. AZ STATE OFFICE  
 2012 SEP 21 P 12: 21  
 PHOENIX, AZ

Scale : 1" = 2000 feet



1. The above map depicts the PAYMASTER EXT. # 1016 mining claim, which is located in Section (s) 19, Township 7 N, Range 17 W, Gila and Salt River Base and Meridian, LAPAZ County, Arizona.

2. The type of corner and location monuments used are as follows: 2X2 WOOD

3. The bearings and distances in degrees and feet between claim corners are as depicted on the map.

Form MCF100a  
 Revised July 2005

AMC417655



2012 4327

Page 1 of 2

Requested By: James Morris

SHELLY D BAKER, RECORDER

OFFICIAL RECORDS OF LA PAZ COUNTY, AZ

09-04-2012 07:00 AM Recording Fee \$10.00

LOCATION NOTICE FOR PLACER MINING CLAIM

NOTICE IS HEREBY GIVEN that the PAYMASTER  
EXTENSION # 1017 placer mining claim has been located by  
JAMES MORRIS whose current mailing  
address is PO BOX 125  
QUARTZ SITE, AZ 85346

RECEIVED  
E.L.M. AZ STATE OFFICE  
2012 SEP 21 P 12: 21  
PHOENIX, AZ  
BLM  
Date  
Stamp

The general course of this claim is N/S and it is situated in  
LAPAZ County, Arizona.

This claim is 1320 feet in length and 660 feet in width. This claim runs from the  
location monument on which this location notice is posted approximately 1320 feet in a S  
direction to the S end line and 660 feet in a E direction to the E end line.  
This claim is marked by four monuments, one at each corner of the claim.

The location monument on which this notice is posted is situated within Section 19, Township  
7 N, Range 17 W, Gila Salt River Base and Meridian, Arizona. This claim encompasses  
portions of the following legal subdivision(s) if located by legal subdivision or the following quarter section (s),  
section (s), Township (s) and Range (s) EY<sub>2</sub>SEY<sub>4</sub>NEY<sub>4</sub> SEC 19-T7N-R17W  
\_\_\_\_\_, Gila Salt River Base and Meridian, Arizona.

The locality of this claim with reference to some natural object or permanent monument and additional  
information (if any) concerning its locality are as follows: SEE MAP

DATED AND POSTED on the ground this 1 day of SEPT, 2012  
LOCATOR (s) JAMES MORRIS

Form MCF102  
Revised July 2005

AMC 417656

MINING CLAIM MAP

Lode ( ) Placer (X)

1 mile

Sec 19

LM=LOCATION MONUMENT

1 mile

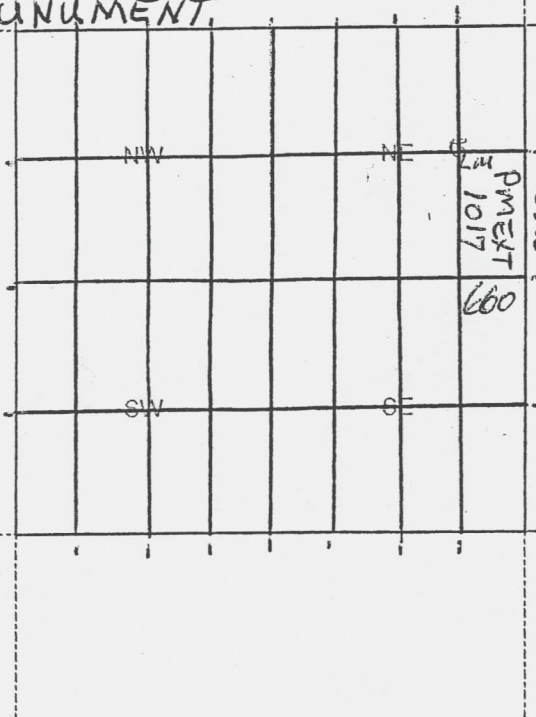

RECEIVED  
 B.L.M. AZ STATE OFFICE  
 2012 SEP 21 P 12: 21  
 PHOENIX, AZ

Scale : 1" = 2000 feet



1. The above map depicts the PAYMASTER EXT. #1017 mining claim, which is located in Section (s) 19, Township 7 N, Range 17 W, Gila and Salt River Base and Meridian, LA PAZ County, Arizona.

2. The type of corner and location monuments used are as follows: 2X2 WOOD

3. The bearings and distances in degrees and feet between claim corners are as depicted on the map.

Form MCF100a  
 Revised July 2005

AMC417656



2012-4328

Page 1 of 2

Requested By: James Morris

SHELLY O BAKER, RECORDER

OFFICIAL RECORDS OF LA PAZ COUNTY, AZ

09-04-2012 07:00 AM Recording Fee \$10.00

LOCATION NOTICE FOR PLACER MINING CLAIM

NOTICE IS HEREBY GIVEN that the PAYMASTER  
EXTENSION # 1018 placer mining claim has been located by

JAMES MORRIS whose current mailing  
address is PO BOX 125

QUARTZ SITE, AZ 85346

RECEIVED  
BLM, AZ STATE OFFICE  
2012 SEP 21 P 12: 21  
PHOENIX, AZ  
BLM  
Date  
Stamp

The general course of this claim is N15 and it is situated in

LAPAZ County, Arizona.

This claim is 1320 feet in length and 660 feet in width. This claim runs from the  
location monument on which this location notice is posted approximately 1320 feet in a S  
direction to the S end line and 660 feet in a W direction to the W end line.

This claim is marked by four monuments, one at each corner of the claim.

The location monument on which this notice is posted is situated within Section 19, Township  
7 N, Range 17 W, Gila Salt River Base and Meridian, Arizona. This claim encompasses

portions of the following legal subdivision(s) if located by legal subdivision or the following quarter section (s),  
section (s), Township (s) and Range (s) W 1/2 SEXNEY SEC 19-T7N-R17W

W 1/2 SEXNEY SEC 19-T7N-R17W, Gila Salt River Base and Meridian, Arizona.

The locality of this claim with reference to some natural object or permanent monument and additional  
information (if any) concerning its locality are as follows: SEE MAP

DATED AND POSTED on the ground this 1 day of SEPT, 2012

LOCATOR (s) James Morris

Form MCF102  
Revised July 2005

AMC417657



### MINING CLAIM MAP

Lode ( ) Placer (X)

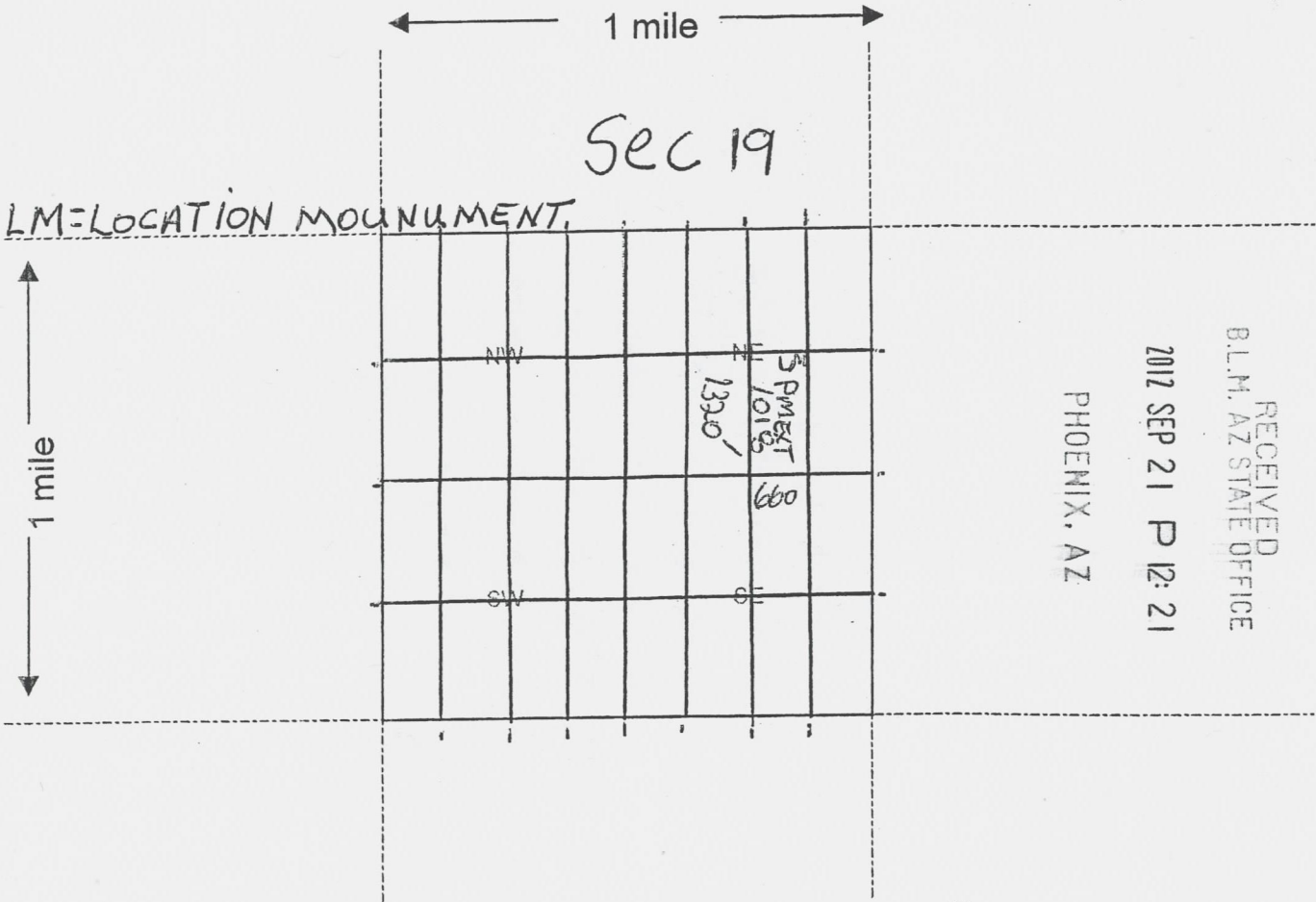

RECEIVED  
 B.L.M. AZ STATE OFFICE  
 2012 SEP 21 P 12: 21  
 PHOENIX, AZ

Scale : 1" = 2000 feet



1. The above map depicts the PAYMASTER EXT. # 1018 mining claim, which is located in Section (s) 19, Township 7 N, Range 17 W, Gila and Salt River Base and Meridian, LAPAZ County, Arizona.

2. The type of corner and location monuments used are as follows: 2X2 WOOD

3. The bearings and distances in degrees and feet between claim corners are as depicted on the map.

Form MCF100a  
 Revised July 2005

AMC417657



201-4329

Page 1 of 2

Requested By: James Morris

SHELLY D BAKER, RECORDER

OFFICIAL RECORDS OF LA PAZ COUNTY, AZ

09-04-2012 07:00 AM Recording Fee \$10.00

LOCATION NOTICE FOR PLACER MINING CLAIM

NOTICE IS HEREBY GIVEN that the PAYMASTER  
EXTENSION # 1019 placer mining claim has been located by  
JAMES MORRIS whose current mailing  
address is PO BOX 125  
QUARTZSITE, AZ 85346

RECEIVED  
BLM, AZ STATE OFFICE  
2012 SEP 21 P 12: 21  
PHOENIX, AZ  
BLM  
Date  
Stamp

The general course of this claim is S/N and it is situated in  
LAPAZ County, Arizona.

This claim is 1320 feet in length and 660 feet in width. This claim runs from the  
location monument on which this location notice is posted approximately 1320 feet in a N  
direction to the N end line and 660 feet in a W direction to the W end line.

This claim is marked by four monuments, one at each corner of the claim.

The location monument on which this notice is posted is situated within Section 19, Township  
7 N, Range 17 W, Gila Salt River Base and Meridian, Arizona. This claim encompasses

portions of the following legal subdivision(s) if located by legal subdivision or the following quarter section (s),  
section (s), Township (s) and Range (s) W 1/2 NE 1/4 NE 1/4 SEC 19-T7N-R17W  
Gila Salt River Base and Meridian, Arizona.

The locality of this claim with reference to some natural object or permanent monument and additional  
information (if any) concerning its locality are as follows: SEE MAP

DATED AND POSTED on the ground this 1 day of SEPT, 2012

LOCATOR (s) James Morris

Form MCF102  
Revised July 2005

ANCU 17558

### MINING CLAIM MAP

Lode ( ) Placer (X)

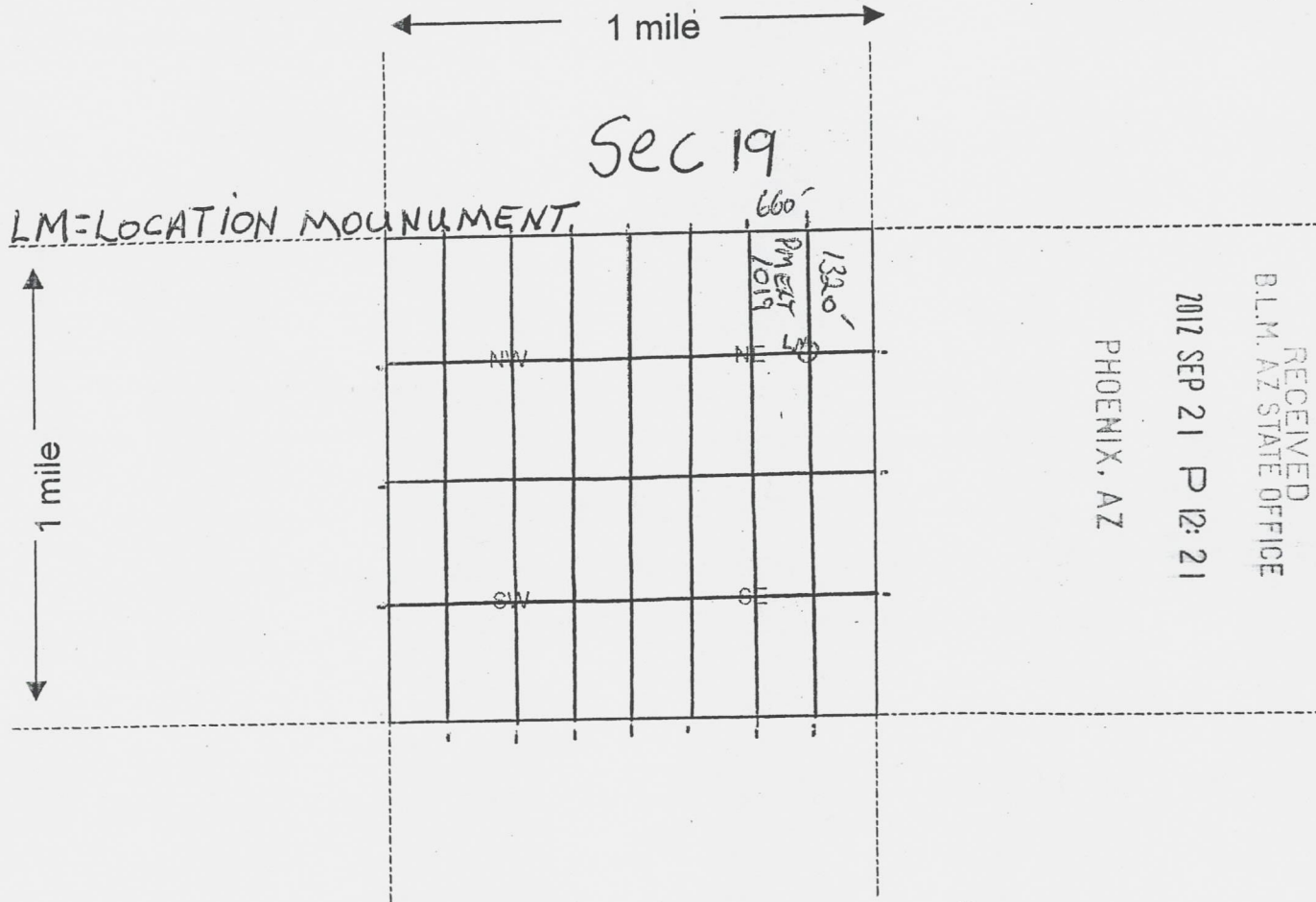

RECEIVED  
 B.L.M. AZ STATE OFFICE  
 2012 SEP 21 P 12: 21  
 PHOENIX, AZ

Scale: 1" = 2000 feet



- The above map depicts the PAYMASTER EXT. # 1019 mining claim, which is located in Section (s) 19, Township 7 N, Range 17 W, Gila and Salt River Base and Meridian, LAPAZ County, Arizona.
- The type of corner and location monuments used are as follows: 2x2 WOOD
- The bearings and distances in degrees and feet between claim corners are as depicted on the map.

Form MCF100a  
 Revised July 2005

This form is available from the Arizona Department of Mines & Mineral Resources and may be reproduced.

AMC417658



2012-4330

Page 1 of 2

Requested By: James Morris

SHELLY D BAKER, RECORDER

OFFICIAL RECORDS OF LA PAZ COUNTY, AZ

09-04-2012 07:00 AM Recording Fee \$10.00

LOCATION NOTICE FOR PLACER MINING CLAIM

NOTICE IS HEREBY GIVEN that the PAYMASTER  
EXTENSION # 1020 placer mining claim has been located by  
JAMES MORRIS whose current mailing  
address is PO BOX 125  
QUARTZ SITE, AZ 85346

RECEIVED  
BLM, AZ STATE OFFICE  
2012 SEP 21 P 12: 21  
PHOENIX, AZ  
BLM  
Date  
Stamp

The general course of this claim is S/N and it is situated in  
LAPAZ County, Arizona.

This claim is 1320 feet in length and 660 feet in width. This claim runs from the  
location monument on which this location notice is posted approximately 1320 feet in a N  
direction to the N end line and 660 feet in a E direction to the E end line.  
This claim is marked by four monuments, one at each corner of the claim.

The location monument on which this notice is posted is situated within Section 19, Township  
7 N, Range 17 W, Gila Salt River Base and Meridian, Arizona. This claim encompasses  
portions of the following legal subdivision(s) if located by legal subdivision or the following quarter section (s),  
section (s), Township (s) and Range (s) E 1/2 NW 1/4 NE 1/4 SEC 19-T7N-R17W  
Gila Salt River Base and Meridian, Arizona.

The locality of this claim with reference to some natural object or permanent monument and additional  
information (if any) concerning its locality are as follows: SEE MAP

DATED AND POSTED on the ground this 1 day of SEPT, 2012  
LOCATOR (s) James Morris

Form MCF102  
Revised July 2005

AMC 417659

### MINING CLAIM MAP

Lode ( ) Placer (X)

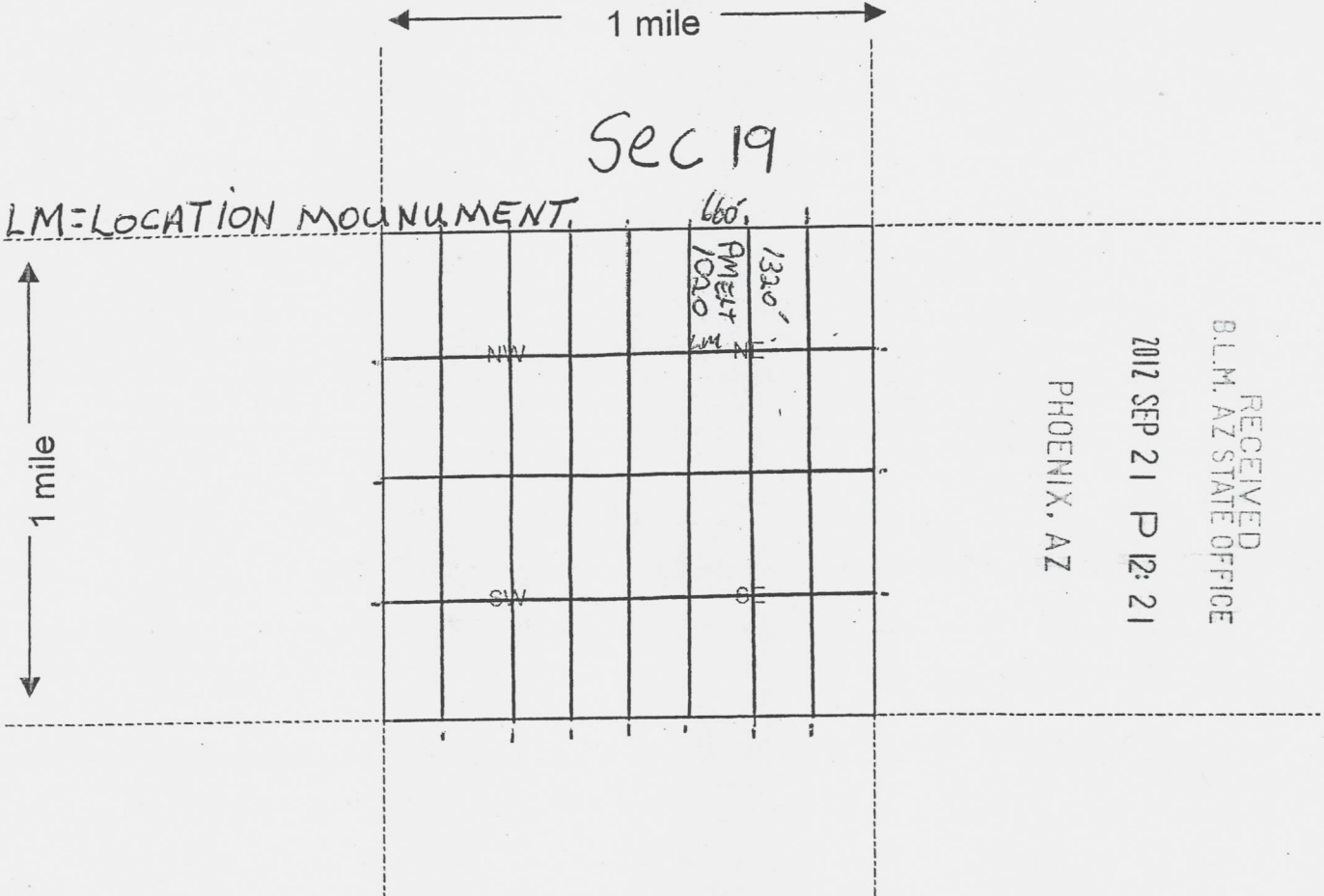

RECEIVED  
 B.L.M. AZ STATE OFFICE  
 2012 SEP 21 P 12:21  
 PHOENIX, AZ

Scale : 1" = 2000 feet



- The above map depicts the PAYMASTER EXT. #1020 mining claim, which is located in Section (s) 19, Township 7 N, Range 17 W, Gila and Salt River Base and Meridian, LAPAZ County, Arizona.
- The type of corner and location monuments used are as follows: 2X2 WOOD
- The bearings and distances in degrees and feet between claim corners are as depicted on the map.

Form MCF100a  
Revised July 2005

AMC417659



2011-04331  
 Page 1 of 2  
 Requested By: James Morris  
 SHELLY D BAKER, RECORDER  
 OFFICIAL RECORDS OF LA PAZ COUNTY, AZ  
 09-04-2012 07:00 AM Recording Fee \$10.00

**LOCATION NOTICE FOR PLACER MINING CLAIM**

NOTICE IS HEREBY GIVEN that the PAYMASTER  
EXTENSION # 1021 placer mining claim has been located by  
JAMES MORRIS whose current mailing  
 address is PO BOX 125  
QUARTZSITE AZ 85346

RECEIVED  
 B.L.M. AZ STATE OFFICE  
 2012 SEP 21 P 12: 21  
 PHOENIX, AZ  
 BLM  
 Date  
 Stamp

The general course of this claim is N/S and it is situated in  
LAPAZ County, Arizona.

This claim is 1320 feet in length and 660 feet in width. This claim runs from the  
 location monument on which this location notice is posted approximately 1320 feet in a S  
 direction to the S end line and 660 feet in a E direction to the E end line.  
 This claim is marked by four monuments, one at each corner of the claim.

The location monument on which this notice is posted is situated within Section 19, Township  
7 N, Range 17 W, Gila Salt River Base and Meridian, Arizona. This claim encompasses  
 portions of the following legal subdivision(s) if located by legal subdivision or the following quarter section (s),  
 section (s), Township (s) and Range (s) E 1/2 SW 1/4 NE 1/4 SEC 19-T7N-R17W  
 \_\_\_\_\_, Gila Salt River Base and Meridian, Arizona.

The locality of this claim with reference to some natural object or permanent monument and additional  
 information (if any) concerning its locality are as follows: SEE MAP

DATED AND POSTED on the ground this 1 day of SEPT, 2012  
 LOCATOR (s) JAMES MORRIS

Form MCF102  
 Revised July 2005

AMC417660



### MINING CLAIM MAP

Lode ( ) Placer (X)

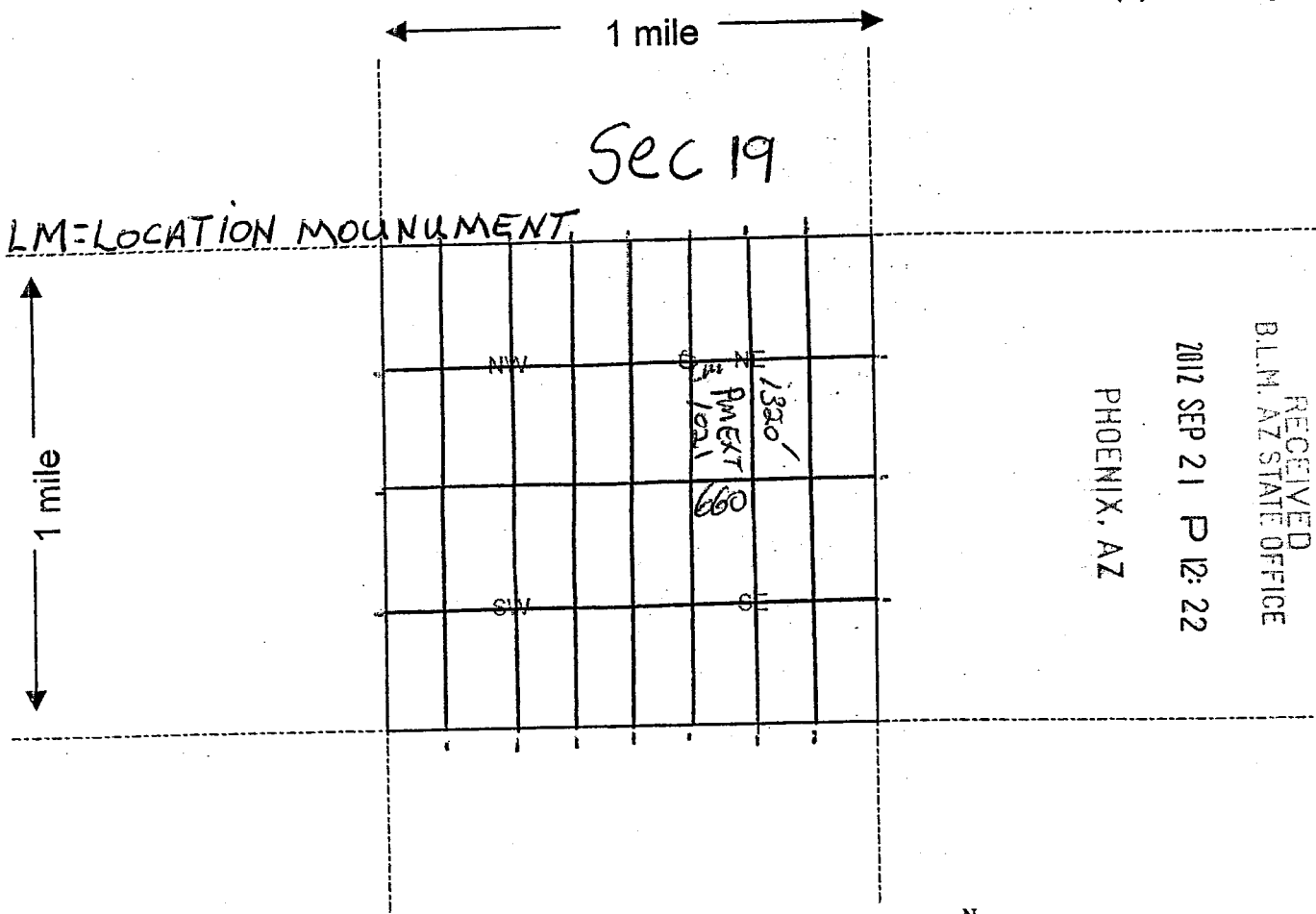

Scale: 1" = 2000 feet



1. The above map depicts the PAYMASTER EXT. #1021 mining claim, which is located in Section (s) 19, Township 7 N, Range 17 W, Gila and Salt River Base and Meridian, LAPAZ County, Arizona.

2. The type of corner and location monuments used are as follows: 2X2 WOOD

3. The bearings and distances in degrees and feet between claim corners are as depicted on the map.

Form MCF100a  
Revised July 2005

AMC417660



2011-4332

Page 1 of 2  
Requested By: James Morris  
SHELLY D BAKER, RECORDER  
OFFICIAL RECORDS OF LA PAZ COUNTY, AZ  
09-04-2012 07:00 AM Recording Fee \$10.00

**LOCATION NOTICE FOR PLACER MINING CLAIM**

NOTICE IS HEREBY GIVEN that the PAYMASTER  
EXTENSION # 1022 placer mining claim has been located by  
JAMES MORRIS whose current mailing  
address is PO BOX 125  
QUARTZ SITE, AZ 85346

RECEIVED  
BLM, AZ STATE OFFICE  
2012 SEP 21 P 12: 22  
PHOENIX, AZ  
BLM  
Date  
Stamp

The general course of this claim is N15 and it is situated in  
LAPAZ County, Arizona.

This claim is 1320 feet in length and 660 feet in width. This claim runs from the  
location monument on which this location notice is posted approximately 1320 feet in a S  
direction to the S end line and 660 feet in a W direction to the W end line.

This claim is marked by four monuments, one at each corner of the claim.

The location monument on which this notice is posted is situated within Section 19, Township  
7 N, Range 17 W, Gila Salt River Base and Meridian, Arizona. This claim encompasses  
portions of the following legal subdivision(s) if located by legal subdivision or the following quarter section (s),  
section (s), Township (s) and Range (s) W1/4 SW1/4 NE1/4 SEC 19-T7N-R17W  
Gila Salt River Base and Meridian, Arizona.

The locality of this claim with reference to some natural object or permanent monument and additional  
information (if any) concerning its locality are as follows: SEE MAP

DATED AND POSTED on the ground this 1 day of SEPT, 2012

LOCATOR (s) JAMES MORRIS

Form MCF102  
Revised July 2005

ARCH 17661

### MINING CLAIM MAP

Lode ( ) Placer (X)

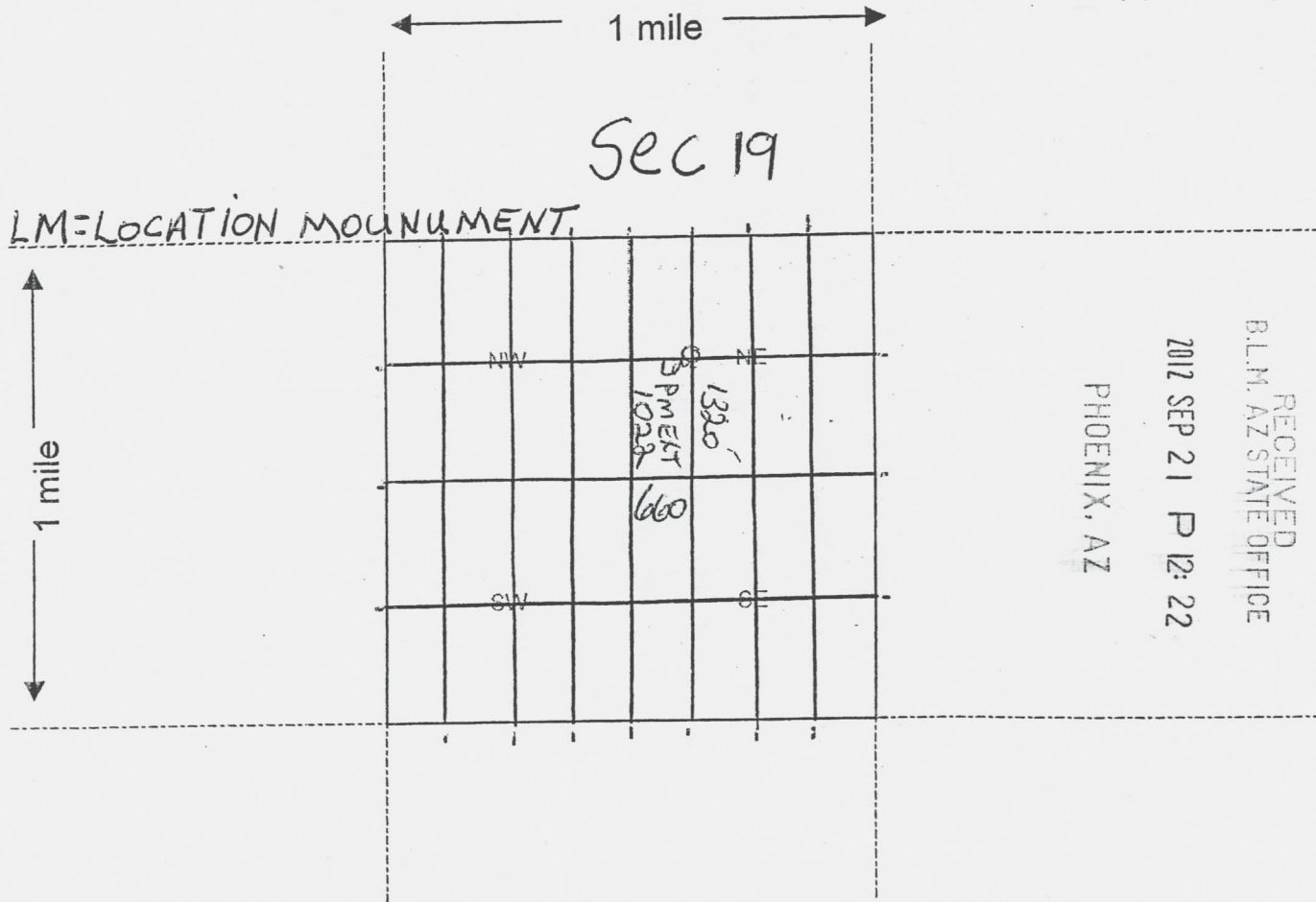

Scale : 1" = 2000 feet



1. The above map depicts the PAYMASTER EXT. #1022 mining claim, which is located in Section (s) 19, Township 7 N, Range 17 W, Gila and Salt River Base and Meridian, LAPAZ County, Arizona.

2. The type of corner and location monuments used are as follows: 2X2 WOOD

3. The bearings and distances in degrees and feet between claim corners are as depicted on the map.

Form MCF100a  
Revised July 2005



2011 04333

Page 1 of 2  
Requested By: James Morris  
SHELLY D BAKER, RECORDER  
OFFICIAL RECORDS OF LA PAZ COUNTY, AZ  
09-04-2012 07:00 AM Recording Fee \$10.00

**LOCATION NOTICE FOR PLACER MINING CLAIM**

NOTICE IS HEREBY GIVEN that the PAYMASTER  
EXTENSION # 1023 placer mining claim has been located by  
JAMES MORRIS whose current mailing  
address is PO BOX 125  
QUARTZSITE, AZ 85346

RECEIVED  
BLM, AZ STATE OFFICE  
2012 SEP 21 P 12: 22  
PHOENIX, AZ  
BLM  
Date  
Stamp

The general course of this claim is S/N and it is situated in  
LAPAZ County, Arizona.

This claim is 1320 feet in length and 660 feet in width. This claim runs from the  
location monument on which this location notice is posted approximately 1320 feet in a N  
direction to the N end line and 660 feet in a W direction to the W end line.  
This claim is marked by four monuments, one at each corner of the claim.

The location monument on which this notice is posted is situated within Section 19, Township  
7 N, Range 17 W, Gila Salt River Base and Meridian, Arizona. This claim encompasses  
portions of the following legal subdivision(s) if located by legal subdivision or the following quarter section (s),  
section (s), Township (s) and Range (s) W 1/2 NW 1/4 NE 1/4 SEC 19-T7N-R17W  
\_\_\_\_\_, Gila Salt River Base and Meridian, Arizona.

The locality of this claim with reference to some natural object or permanent monument and additional  
information (if any) concerning its locality are as follows: SEE MAP

DATED AND POSTED on the ground this 1 day of SEPT, 2012  
LOCATOR (s) JAMES MORRIS

Form MCF102  
Revised July 2005

AMCU 17662

### MINING CLAIM MAP

Lode ( ) Placer (X)

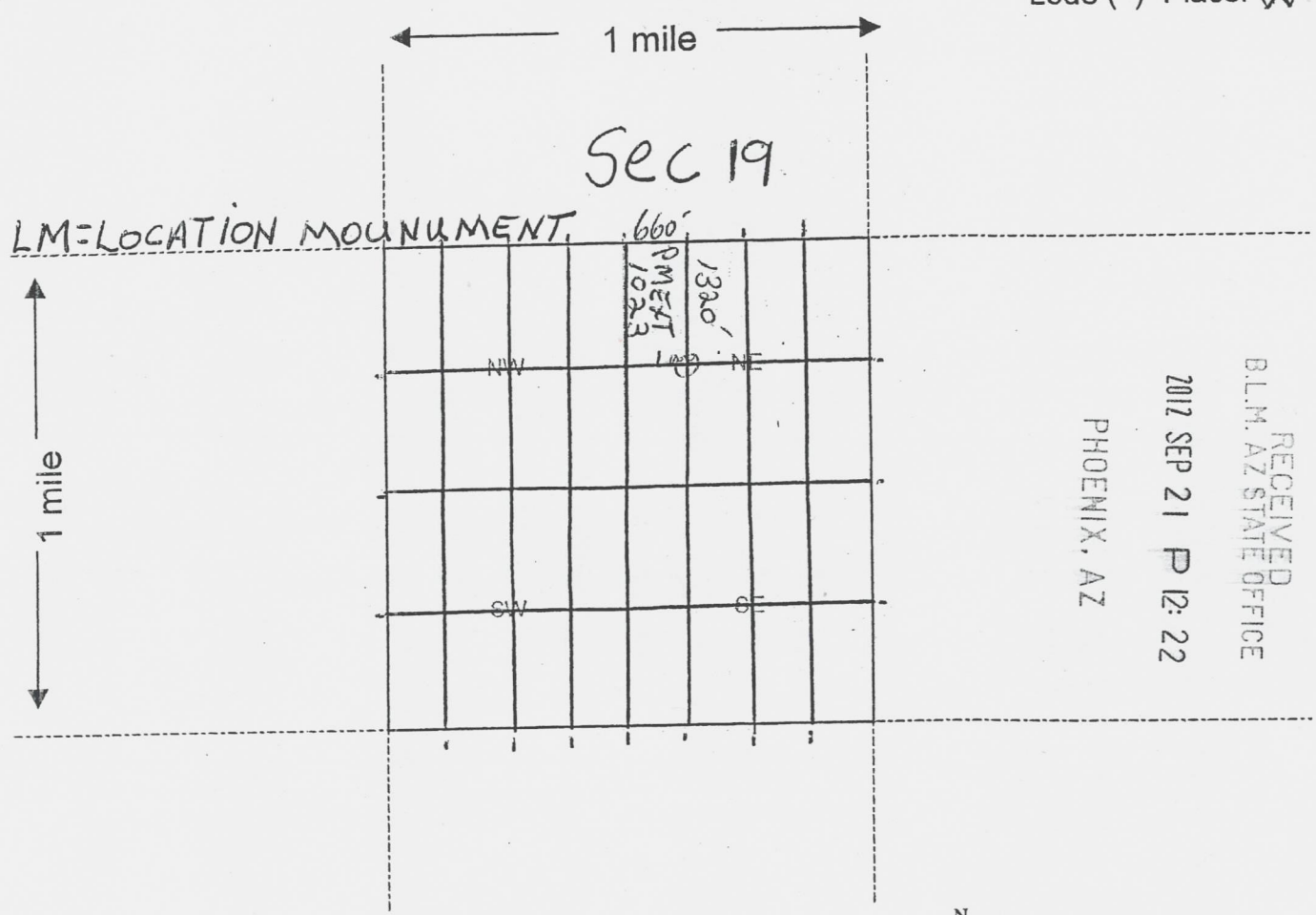

RECEIVED  
 B.L.M. AZ STATE OFFICE  
 2012 SEP 21 P 12:22  
 PHOENIX, AZ

Scale: 1" = 2000 feet



- The above map depicts the PAYMASTER EXT. #1023 mining claim, which is located in Section (s) 19, Township 7 N, Range 17 W, Gila and Salt River Base and Meridian, LAPAZ County, Arizona.
- The type of corner and location monuments used are as follows: 2X2 WOOD
- The bearings and distances in degrees and feet between claim corners are as depicted on the map.

Form MCF100a  
 Revised July 2005

AMC417652



2012-04334

Page 1 of 2

Requested By: James Morris

SHELLY D BAKER, RECORDER

OFFICIAL RECORDS OF LA PAZ COUNTY, AZ

09-04-2012 07:00 AM Recording Fee \$10.00

LOCATION NOTICE FOR PLACER MINING CLAIM

NOTICE IS HEREBY GIVEN that the PAYMASTER  
EXTENSION # 1024 placer mining claim has been located by  
JAMES MORRIS whose current mailing  
address is PO Box 125  
QUARTZ SITE, AZ, 85346

RECEIVED  
BLM, AZ STATE OFFICE  
2012 SEP 21 P 12:22  
PHOENIX, AZ  
BLM  
Date  
Stamp

The general course of this claim is S/H and it is situated in  
LAPAZ County, Arizona.

This claim is 1320 feet in length and 660 feet in width. This claim runs from the  
location monument on which this location notice is posted approximately 1320 feet in a N  
direction to the N end line and 660 feet in a E direction to the E end line.  
This claim is marked by four monuments, one at each corner of the claim.

The location monument on which this notice is posted is situated within Section 19, Township  
7 N, Range 17 W, Gila Salt River Base and Meridian, Arizona. This claim encompasses  
portions of the following legal subdivision(s) if located by legal subdivision or the following quarter section (s),  
section (s), Township (s) and Range (s) E 1/2 NE 1/4 NW 1/4 SEC 19-T7N-R17W  
Gila Salt River Base and Meridian, Arizona.

The locality of this claim with reference to some natural object or permanent monument and additional  
information (if any) concerning its locality are as follows: SEE MAP

DATED AND POSTED on the ground this 1 day of SEPT, 2012

LOCATOR (s) James Morris

Form MCF102  
Revised July 2005

AMC 117663



### MINING CLAIM MAP

Lode ( ) Placer (X)

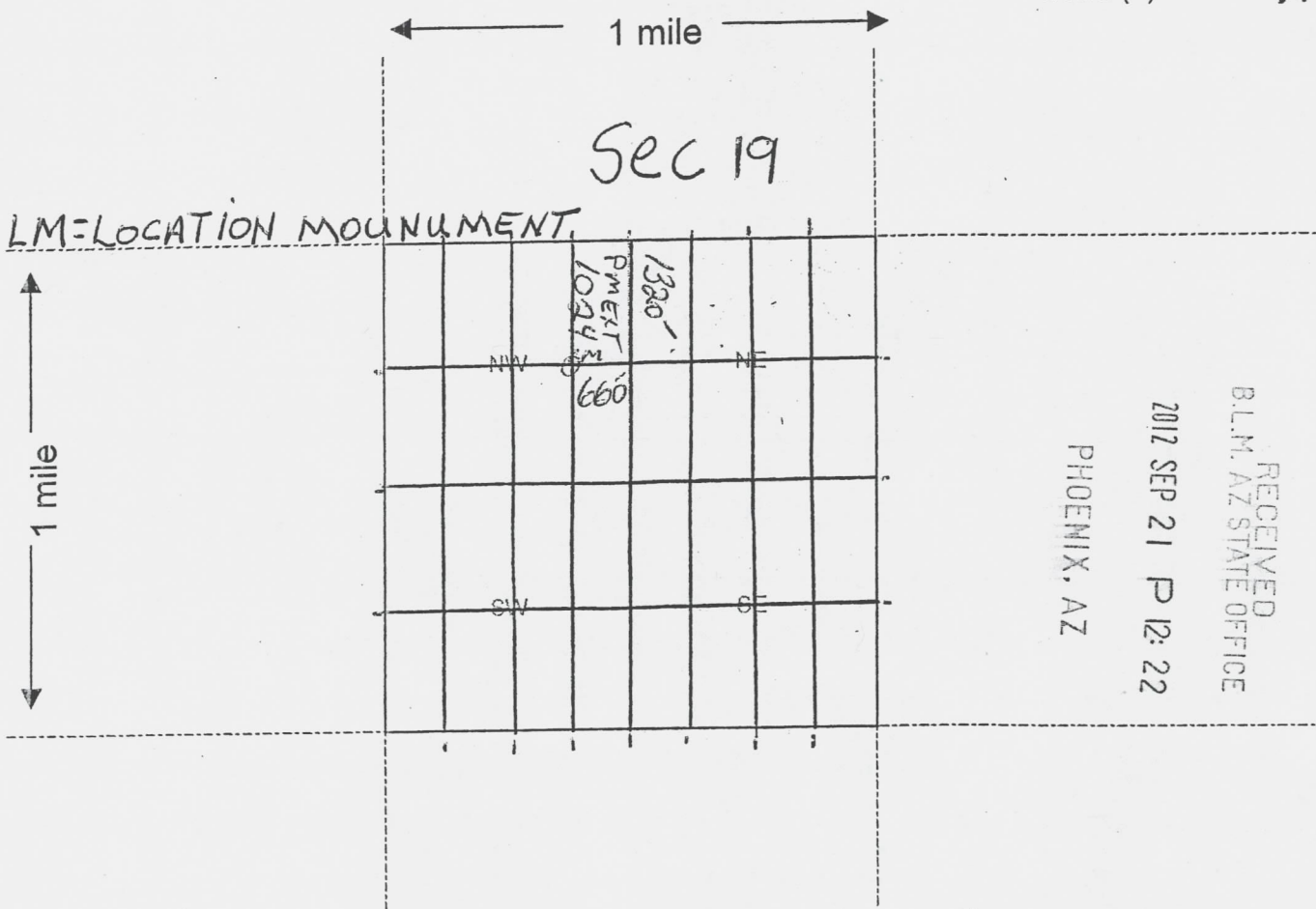

Scale : 1" = 2000 feet



- The above map depicts the PAYMASTER EXT. #1024 mining claim, which is located in Section (s) 19, Township 7 N, Range 17 W, Gila and Salt River Base and Meridian, LAPAZ County, Arizona.
- The type of corner and location monuments used are as follows: 2X2 WOOD
- The bearings and distances in degrees and feet between claim corners are as depicted on the map.

Form MCF100a  
Revised July 2005

This form is available from the Arizona Department of Mines & Mineral Resources and may be reproduced.

AMC417663



201104335

Page 1 of 2

Requested By: James Morris  
SHELLY D BAKER, RECORDER  
OFFICIAL RECORDS OF LA PAZ COUNTY, AZ  
09-04-2012 07:00 AM Recording Fee \$10.00

**LOCATION NOTICE FOR PLACER MINING CLAIM**

NOTICE IS HEREBY GIVEN that the PAYMASTER  
EXTENSION # 1025 placer mining claim has been located by  
JAMES MORRIS whose current mailing  
address is PO BOX 125  
QUARTZ SITE, AZ 85346

RECEIVED  
B.L.M. AZ STATE OFFICE  
2012 SEP 21 P 12:22  
PHOENIX, AZ  
BLM  
Date  
Stamp

The general course of this claim is NIS and it is situated in  
LAPAZ County, Arizona.

This claim is 1320 feet in length and 660 feet in width. This claim runs from the  
location monument on which this location notice is posted approximately 1320 feet in a S  
direction to the S end line and 660 feet in a E direction to the E end line.

This claim is marked by four monuments, one at each corner of the claim.

The location monument on which this notice is posted is situated within Section 19, Township  
7 N, Range 17 W, Gila Salt River Base and Meridian, Arizona. This claim encompasses  
portions of the following legal subdivision(s) if located by legal subdivision or the following quarter section (s),  
section (s), Township (s) and Range (s) E 1/2 SE 1/4 NW 1/4 SEC 19-T7N-R17W  
Gila Salt River Base and Meridian, Arizona.

The locality of this claim with reference to some natural object or permanent monument and additional  
information (if any) concerning its locality are as follows: SEE MAP

DATED AND POSTED on the ground this 1 day of SEPT, 2012

LOCATOR (s) James Morris

Form MCF102  
Revised July 2005

AN0117664

### MINING CLAIM MAP

Lode ( ) Placer (X)

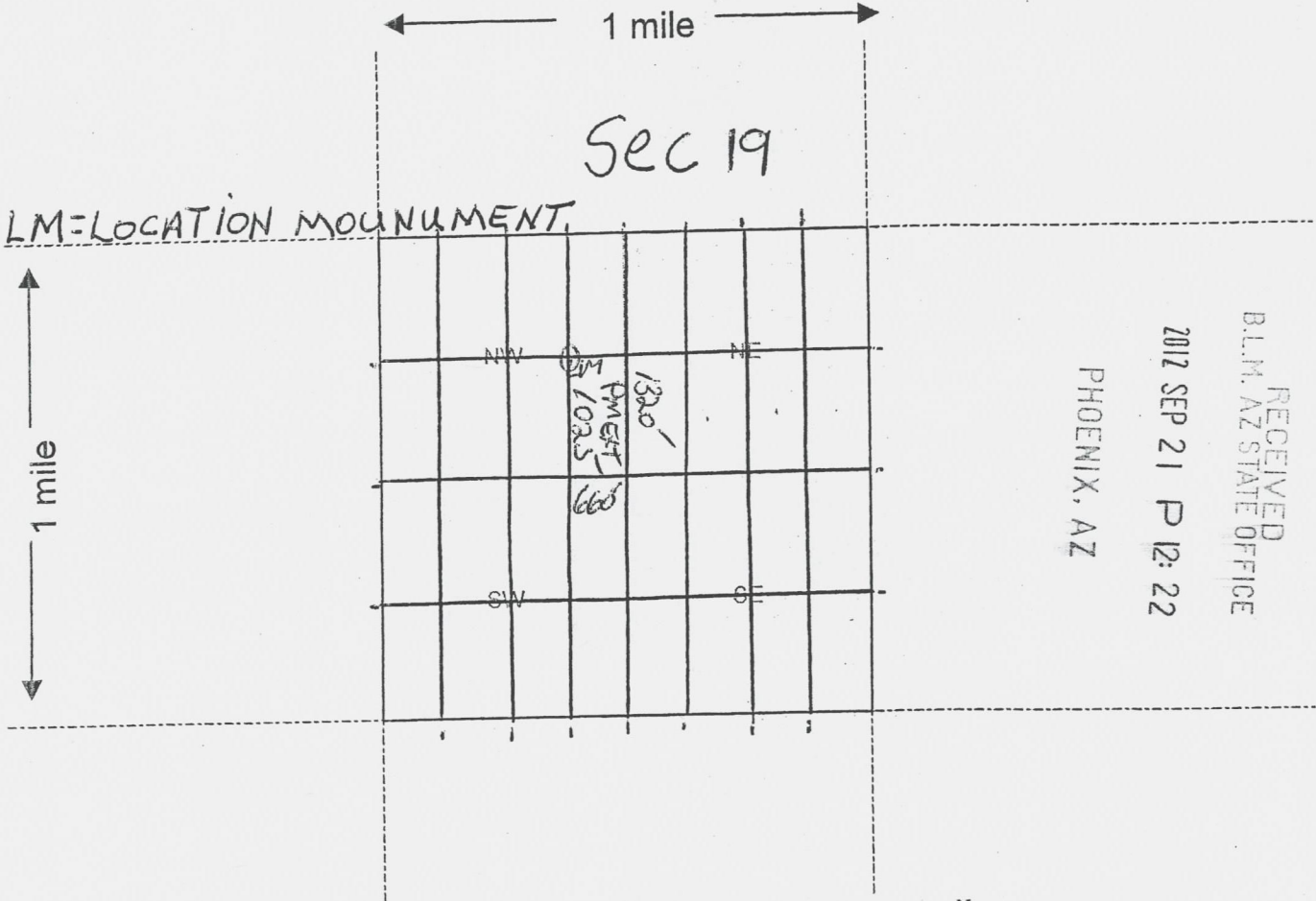

Scale: 1" = 2000 feet



1. The above map depicts the PAYMASTER EXT. #1025 mining claim, which is located in Section (s) 19, Township 7 N, Range 17 W, Gila and Salt River Base and Meridian, LAPAZ County, Arizona.

2. The type of corner and location monuments used are as follows: 2X2 WOOD

3. The bearings and distances in degrees and feet between claim corners are as depicted on the map.

Form MCF100a  
Revised July 2005

AMC417664



2011-04336

Page 1 of 2

Requested By: James Morris  
SHELLY D BAKER, RECORDER  
OFFICIAL RECORDS OF LA PAZ COUNTY, AZ  
09-04-2012 07:00 AM Recording Fee \$10.00

**LOCATION NOTICE FOR PLACER MINING CLAIM**

NOTICE IS HEREBY GIVEN that the PAYMASTER  
EXTENSION # 1026 placer mining claim has been located by  
JAMES MORRIS whose current mailing  
address is PO BOX 125  
QUARTZ SITE, AZ 85346

RECEIVED  
BLM, AZ STATE OFFICE  
2012 SEP 21 P 12:22  
PHOENIX, AZ  
BLM  
Date  
Stamp

The general course of this claim is N/S and it is situated in  
LAPAZ County, Arizona.

This claim is 1320 feet in length and 660 feet in width. This claim runs from the  
location monument on which this location notice is posted approximately 1320 feet in a S  
direction to the S end line and 660 feet in a W direction to the W end line.  
This claim is marked by four monuments, one at each corner of the claim.

The location monument on which this notice is posted is situated within Section 19, Township  
7 N, Range 17 W, Gila Salt River Base and Meridian, Arizona. This claim encompasses  
portions of the following legal subdivision(s) if located by legal subdivision or the following quarter section (s),  
section (s), Township (s) and Range (s) W 1/2 SE 1/4 NW 1/4 SEC 19-T7N-R17W  
\_\_\_\_\_, Gila Salt River Base and Meridian, Arizona.

The locality of this claim with reference to some natural object or permanent monument and additional  
information (if any) concerning its locality are as follows: SEE MAP

DATED AND POSTED on the ground this 1 day of SEPT, 2012

LOCATOR (s) James Morris

AN0417665

Form MCF102  
Revised July 2005

### MINING CLAIM MAP

Lode ( ) Placer (X)

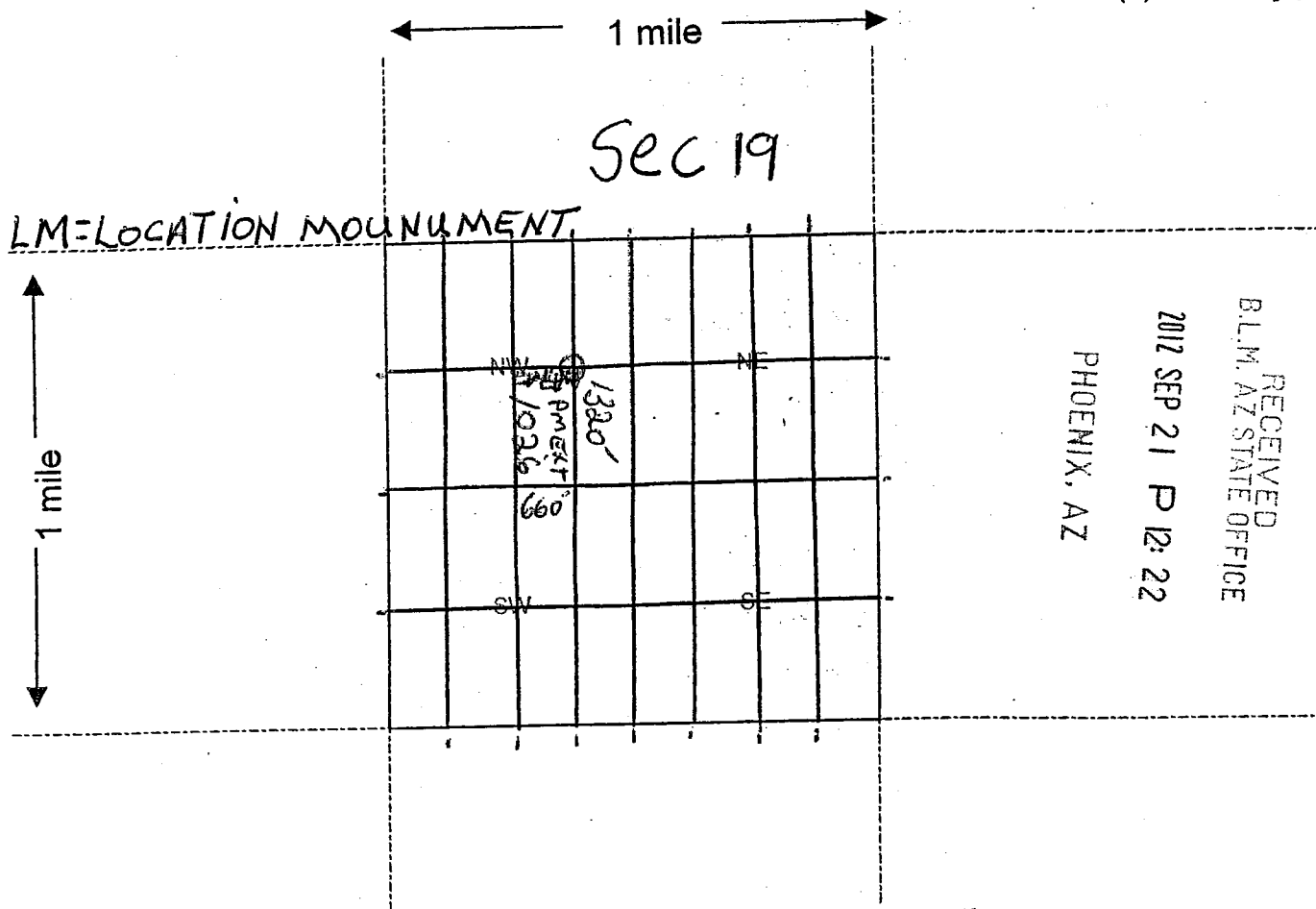

Scale : 1" = 2000 feet



1. The above map depicts the PAYMASTER EXT. # 1026 mining claim, which is located in Section (s) 19, Township 7 N, Range 17 W, Gila and Salt River Base and Meridian, LAPAZ County, Arizona.

2. The type of corner and location monuments used are as follows: 2X2 WOOD

3. The bearings and distances in degrees and feet between claim corners are as depicted on the map.

Form MCF100a  
Revised July 2005

AN0917655



**LOCATION NOTICE FOR PLACER MINING CLAIM**

NOTICE IS HEREBY GIVEN that the PAYMASTER  
EXTENSION # 1027 placer mining claim has been located by  
JAMES MORRIS whose current mailing  
 address is PO BOX 125  
QUARTZSITE AZ 85346

RECEIVED  
 B.L.M. AZ STATE OFFICE  
 2012 SEP 21 P 12: 22  
 PHOENIX, AZ  
 BLM  
 Date  
 Stamp

The general course of this claim is S/N and it is situated in  
LAPAZ County, Arizona.

This claim is 1320 feet in length and 660 feet in width. This claim runs from the  
 location monument on which this location notice is posted approximately 1320 feet in a N  
 direction to the N end line and 660 feet in a W direction to the W end line.

This claim is marked by four monuments, one at each corner of the claim.

The location monument on which this notice is posted is situated within Section 19, Township  
7 N, Range 17 W, Gila Salt River Base and Meridian, Arizona. This claim encompasses  
 portions of the following legal subdivision(s) if located by legal subdivision or the following quarter section (s),  
 section (s), Township (s) and Range (s) W 1/2 NE 1/4 NW 1/4 SEC 19-T7N-R17W  
 \_\_\_\_\_, Gila Salt River Base and Meridian, Arizona.

The locality of this claim with reference to some natural object or permanent monument and additional  
 information (if any) concerning its locality are as follows: SEE MAP

DATED AND POSTED on the ground this 1 day of SEPT, 2012

LOCATOR (s) James Morris

ANCU11655



### MINING CLAIM MAP

Lode ( ) Placer (X)

1 mile

Sec 19

LM=LOCATION MONUMENT

1 mile

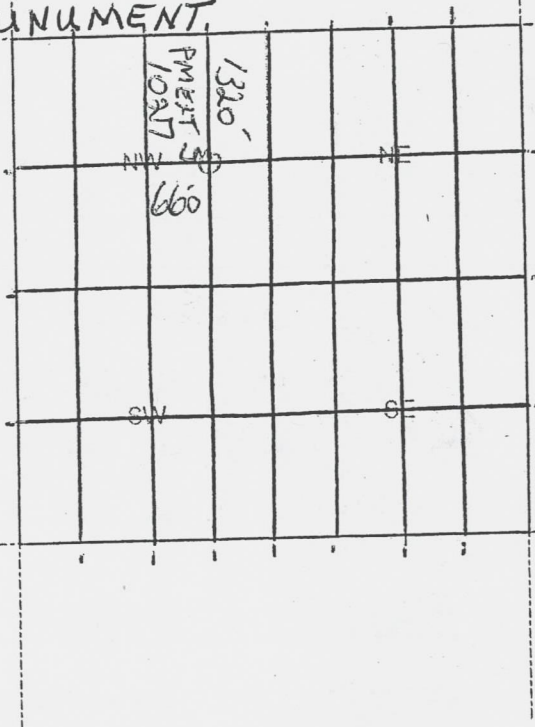

RECEIVED  
 B.L.M. AZ STATE OFFICE  
 2012 SEP 21 P 12: 22  
 PHOENIX, AZ

AMC417666

Scale : 1" = 2000 feet



1. The above map depicts the PAYMASTER EXT. #1027 mining claim, which is located in Section (s) 19, Township 7 N, Range 17 W, Gila and Salt River Base and Meridian, LAPAZ County, Arizona.

2. The type of corner and location monuments used are as follows: 2X2 WOOD

3. The bearings and distances in degrees and feet between claim corners are as depicted on the map.

Form MCF100a  
 Revised July 2005

Input Parameters for Geographic Report with Land

System Id = CR

Admin State = AZ

Geo State =

Casetype Begins With

Case Disp Txt = AUTHORIZED, CANCELLED, EXPIRED, PENDING, REJECTED, RELINQUISHED, VOID, WITHDRAWN

Mer Twp Rng = 14 0070N 0170W

Section = 019, 020, 999

Mtrs =

Commodity =

Commodity Txt =

Pending Org =

Pend Org Decode =

Total Rows Returned: 2

TOWNSHIP 7 NORTH RANGE 1 WEST OF THE GILA AND SALT RIVER MERIDIAN, ARIZONA

MARICOPA / YAVAPAI COUNTY

STATUS OF PUBLIC DOMAIN  
LAND AND MINERAL TITLES  
AND ACQUIRED LANDS

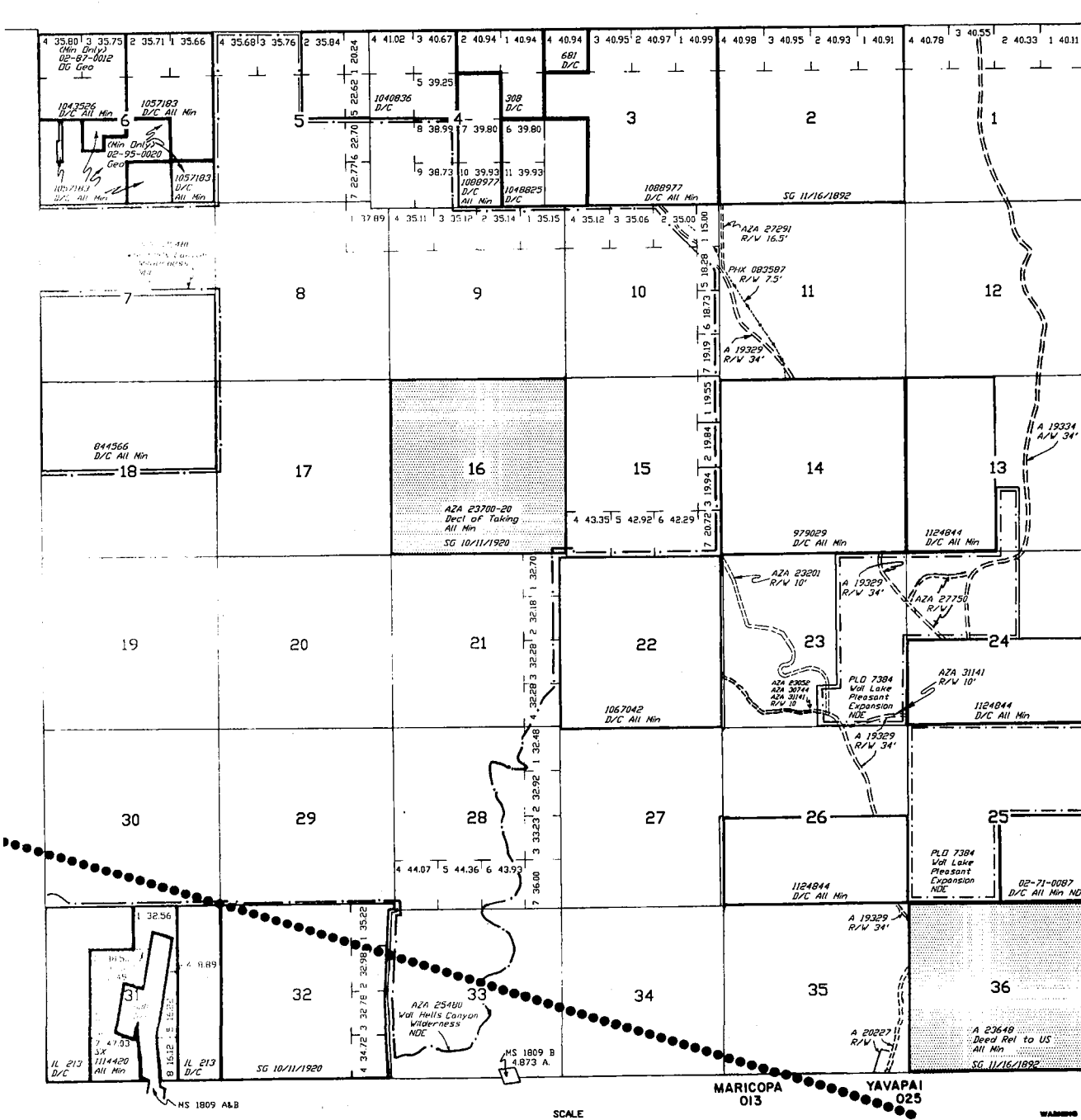

INDEX TO SEGREGATED TRACTS			
RESURVEY TRACT NO	ORIGINAL SURVEY		
	T	A	SEC

FOR ORDERS EFFECTING DISPOSAL OR USE OF UNIDENTIFIED LANDS WITHDRAWN FOR CLASSIFICATION, MINERALS, WATER AND/OR OTHER PUBLIC PURPOSES. REFER TO INDEX OF MISCELLANEDUS DOCUMENTS.

DIST NO. 2

MDS 205 SW

Blank table area for recording information, currently empty.

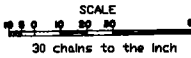

Lat 33° 53' 41" N  
Long. 112° 18' 27" W

**WARNING STATEMENT**  
This plat is the Bureau's Record of Title, and should be used only as a graphic display of the township survey data. Rec-ords hereon do not reflect title changes which may have been effected by lateral movements of rivers or other bodies of water Refer to the industrial surveys for official survey information

CURRENT TO	BY
12/10/1998	TMH
12/6/1999	JB

T. 7N  
R. 1W

RUN TIME: 11:43 AM

Adm State: AZ

UNITED STATES DEPARTMENT OF INTERIOR  
BUREAU OF LAND MANAGEMENT  
GEOGRAPHIC REPORT WITH LAND  
Sorted by Meridian Township Range

RUN DATE: 09/21/2012  
Page 1 of 1

Serial Number: AZA 006876

Total Case Acres: 0.196

<u>Casetype</u>	<u>Case Disp</u>			<u>Sect</u>	<u>Sur Typ</u>	<u>Sur Num</u>	<u>Suff</u>	<u>Subdivision</u>	<u>Act Pend</u>
286001	AUTHORIZED	14	0070N	0170W	019	ALIQ		NESE;	

Serial Number: AZA 018945

Total Case Acres: 1.820

<u>Casetype</u>	<u>Case Disp</u>			<u>Sect</u>	<u>Sur Typ</u>	<u>Sur Num</u>	<u>Suff</u>	<u>Subdivision</u>	<u>Act Pend</u>
285003	AUTHORIZED	14	0070N	0170W	020	ALIQ		N2,N2S2;	